1952

The Blue and Blue

1821 - ONE HUNDRED THIRTY FIRST YEAR - 1952

Mrs. Helen E. Stewart
975 Centre Street
Jamaica Plain, Mass. 02130

E.H.S.
YEARBOOK

1952

THE ENGLISH HIGH SCHOOL

131st Year

EHS

YEARBOOK

1952

Staff

LITERARY

Paul W. Carey, '52 — Editor
Joseph F. Gallison, '52 — Associate Editor
Cornelius A. Cunningham, '52
Paul F. Deady, '52
David S. Gloss, '52
Harold H. Wolf, '52

SPORTS

Neal Carmen, '52 — Editor
Jack Koffman, '52

ART

Jose Rodriguez, '52
John J. Whelan, '52

PHOTOGRAPHY

Paul W. Carey, '52

TYPING

Lewis M. Barnes, '52
William F. Delaney, '53
William D. Tatum, '52

BUSINESS

Maurice M. Barron, '52 — Advertising Manager
Vincent A. LaConte, '52 — Auditor

DISTRIBUTION AND COLLECTION

Joseph A. DiSalvo, '52 — Manager
Charles J. Aftosmes, '52
Sidney Beeman, '52
Ernest W. Bristol, '52
David Brody, '52
James J. Colarusso, '52
Stanley L. Cooper, '52
John A. Farrow, '52
Timothy J. Gearin, '52
Donald J. Halpin, '52
Edward L. Kabler, '52
John Kalinousky, '52
David R. Lappin, '52
Edward G. Najjar, '52
Joseph J. Megna, '52
Salvatore J. Saia, '52
Henry G. Salamy, '52
Judah D. Shuster, '52
Bernie T. Woodrow, '52

FACULTY ADVISORS

Paul Heins — Editorial
Francis P. Glavin — Business

THE CLASS OF '52

DEDICATES

WITH PRIDE

ITS YEARBOOK

TO A MOST ILLUSTRIOUS

AND

WORLD-RENOWNED ALUMNUS

OF THE

ENGLISH HIGH SCHOOL

Matthew Bunker Ridgway

AND

TO THAT MEMBER

OF THE CLASS

OF '52

WHO PRESENTED

SUCH AN INSPIRING EXAMPLE

OF

SCHOLARSHIP, COURAGE, AND STAMINA

Gerald Chin

WALTER F. DOWNEY, A. B., Ed. M., L. H. D.
Head Master

Boys of '52:

Just a half century ago this June I graduated from high school. It was quite a different world then. Times have changed, but not the fundamentals of living.

Here are a few observations and recommendations based upon experience since my own high school graduation in the year 1902.

Be disturbed as little as possible by passing events.

Today we hear so much that is wrong with everything and everybody. This is nothing new. However, today we have one great protection, — we **know** things, — secrecy in this nation, when the public interest is concerned, is rare. We have a free press. We have free speech. However, do we hear enough or know enough of what is right in this day and age?

Just let me submit a few things:

In all history the ideals of this nation are the highest ever expressed by man.

This age of science is being used for the good of man, as well as for the reverse. When I graduated from high school my life expectancy was forty-eight years; today yours is sixty-six years.

There is more altruism, more charity, more consideration for others in the world than ever before.

There are more churches, more schools, and more hospitals than in any previous period of history.

Many with high ideals, and others who consider service to mankind as of the highest importance, do not receive headlines. However, the world is better because of the large number of these individuals. Bigotry and racial tensions are being offset by the influence of growing numbers who believe in understanding and good will.

There are vastly more people trying to do the **right** thing than the **wrong** thing.

As you look at life at this time you may look through glasses that are dark, or clear, or golden. The first leads only to cynicism; the second to straight thinking; the third to idealism. Avoid the first — accept the second, — based upon the third.

Through five decades I have met many individuals of prominence; with some of them I was not impressed. Those whom I have remembered longest were people of character, sound ideals, wholesome outlook, who showed a distinct and sincere spirit of understanding toward people and toward the world.

Have a religion that is your own. Live up to its precepts and its teaching. It should by your guide — always.

God bless and guide you, **Every One.**

Walter M. Dorney

Head Master

June, 1952

Alumni Notes

The Alumni of the English High School of Boston have, through previous decades, heaped insurmountable glory upon our Alma Mater. Many of our graduates occupy key positions, locally, nationally, and internationally. We are pleased at this fine representation of English High in today's troubled world and only hope that this graduating class of 1952 may be able to make a small contribution to this list of prominent personages of whom the following are but a few.

To a soldier's soldier and inspirational leader named General Matthew Bunker Ridgway, the North Atlantic Treaty Organization recently entrusted the most vital assignment in the Western military alliance. Our Head Master, Mr. Walter F. Downey, after sending a letter of congratulation to Ridgway, received a cablegram in which the General acknowledged his debt to English High School, and expressed his desire of visiting us here in the near future. During the last year Ridgway has held no less than four huge jobs. As director of the war in Korea he has been the deputy for the seventeen nations furnishing troops. As boss of United States' military strength in the Far East he has had charge of a vast army, navy, and air force. As military governor of Japan he has represented the eleven Allied Powers of the Far Eastern Commission. And as director of the United Nations negotiations for truce in Korea, he has spoken for a free world's hope to avoid either a grievously widened war or a thoughtless, worthless peace. Only a man of Ridgway's immense stamina could have carried such burdens with such zest. In Korea Matt Ridgway has become enveloped in a great legend — a legend vastly complimentary and almost wholly true. It has been symbolized by the showy field uniform he has always sported there: pile cap with the peak tied back, worn shirt bearing the white and blue Airborne patch, parachutist's pants, field overcoat with a harness to which are taped a hand grenade over the right breast, first aid kit over the left, and a canteen against the rump. Such an outfit has suggested a fondness for the dramatic inherited from his predecessor. But with Ridgway it has been more than a gaudy good-luck uniform. It has been a badge of victory — the uniform he made conspicuous when he so effectively stopped the rout of American armies in his first winter in Korea. Like many another tough soldier, Ridgway is both devout and sensitive. He reads the Bible attentively, attends church, and at one time served as vestryman at St. Bartholomew's Episcopal Church in New York. Like his temper, his sentimental emotions are near the surface. Once when a photographer in Korea surprised him with a carefully mounted portrait of his wife and young Matt, Jr., the general broke into tears.

Since his graduation from English High School in 1924, Max Tishler has been honored several times for his work in the synthetic development of cortisone which is used in the treatment of rheumatoid arthritis and several other chronic diseases. The Max Tishler Scholarships at Tufts College, where he majored in chemistry for four years, and the Max Tishler Lectures at Harvard University, where he took graduate study and subsequently taught chemistry for nine years, commemorate the first successful manufacture of this steroid drug from easily obtainable substances. The success of a group of chemists directed by Tishler at the Merck Laboratories was announced in May, 1951 in the "Journal of the American Chemical Society." In recognition of Tishler's achievement the board of directors of Merck and Company voted him its Scientific Award. In response to Mr. Downey's congratulatory letter Max Tishler wrote:

"Needless to say your letter brought back many pleasant memories of my association with you and with Mr. Stone, my first teacher in chemistry. I frequently recall the wisdom and guidance I received at English High School and how they guided me in the years that followed. I know that there are untold others who have profited by the unselfish and inspirational teaching of you and your staff. Through the years, you must have gained joy and strength following the careers of your many boys."

Carl A. Shifman, a graduate of this school in the Class of 1948, has recently been selected as a Rhodes Scholar, of which there are only thirty-two chosen in the entire United States. He is the only representative from Boston. Since graduating from English High, Carl has attended Massachusetts Institute of Technology where he is reported to be a top ranking senior in Physics. For two years, beginning next October, he will attend, on a free scholarship basis, Oxford University in England. The Cecil Rhodes Scholarship Award is considered one of the highest honors that can be given a college or university graduate.

Henry Gilman, another English High School Alumnus, who is now on the faculty of the Iowa State College of Agriculture and Mechanic Arts (Department of Chemistry), wrote to Mr. Downey in appreciation of the latter's letter congratulating him on the Iowa Award in chemistry. In part of his cordial greeting Mr. Gilman said:

"I need hardly tell you how greatly indebted I am to the splendid training I had at English High. They were some of the happiest years of my life. My professional interests in chemistry really started in my senior year there when I took the course with Mr. Stone."

Our Alumni are continually displaying their interest in the achievements of the English High School student body. The following letter was sent by the Secretary of the Class of 1898 on the occasion of our victory in the Pennsylvania relays:

Dear Mr. Downey:

At the 54th Annual Reunion of the Class of 1898, Boston English High School, held last Saturday, May 16th, 1952, it was unanimously voted that the Secretary write you, and through you the student body of English High, and congratulate you all for the fine manner in which you upheld the traditions of the old school at the recent Pennsylvania Athletic Carnival by capturing the American Championship in the two-mile relay races. Such victories are heartening to the older, but enthusiastic alumni of English High, as much as they are to the present student body.

Sincerely yours,

English High School, Class of 1898

by Fred O. Watt,
Secretary, Class of 1898

Honor Roll

OF ENGLISH HIGH SCHOOL BOYS

NOW IN THE ARMED FORCES

OF THE UNITED STATES OF AMERICA

(Compiled as carefully as possible from all available information)

Robert L. Abruzzese
Sidney W. Agger
Robert C. Aizley
George J. Alban
Francis N. Allen
Henry Allen
Alfred Aloise
Stanley Alpers
Bernard Appel
Edward F. Baker
Marglin Barach
Robert P. Bates
Winston W. Bell
John W. Bean
Bernard Becker
Stanley Berezin
Jason Berkowitz
Donald F. Beurman
Peter A. Bicchieri
Richard H. Bilodeau
Max L. Bloomfield
Dana W. Bonner
Lawrence Braverman
Henry J. Breen
Daniel E. Brienzi
Charles Bright
Robert Brown
Charles K. Bush
Thomas W. Bushlow
Thomas A. Butler
Frank Boutilier
Richard Bumstead
Michael J. Castellano
Gerald M. Cawley
Carl G. Cederquist
W. G. Chin
Gerald H. Chubbuck
Robert S. Churnick
George F. Ciampa
John Ciccola
Richard S. Clarence
Paul J. Collins
Timothy J. Collins
William I. Condon
Patrick J. Connolly
Perry A. Constas
John F. Cooley
Clarence M. Cooper
Joseph F. Cosgrove
Albert B. Cote
Stanley H. Cox, Jr.
Thomas J. Cross
Jerry Crowly
Kenneth E. Cullivan
John E. Curley
Robert P. Curran
Kenneth A. Davis
John A. Dell'Orfano
Donald Demole
Charles M. Devlin
Albert F. DiBlasi
Murray Dobro
Leo J. Doherty
Robert J. Donahue
Charles T. Donovan
Joseph K. Downey
John J. Duffy
Robert J. Dugan
William G. Dwyer
Gerald P. Eidelman
William Farrell
Mark Fay
Thomas F. Flaherty
Charles E. Floyd
Edward P. Flynn
John J. Foley
Sumner Forman
John G. Francis
Richard Francis
Richard J. Francis
John P. Gaffney
Alvan H. Garber
Harold Garber
Richard A. Garland
John Geary
Richard B. Gilbertson
Robert L. Gillen
Harry Ginsberg
Melvin Ginsberg
Joseph J. Giorgianni, Jr.
Charles Goldberg
Jason M. Goldman
Martin Goldstein
Philip Gray
Arthur E. Greenberg
Melvin Griffen
Albert I. Gross
Joseph Guinta
Edwin S. Gushue
Robert Harrison
Donald R. Hartin
William P. Hartin
Joseph Hasparian, Jr.
Arthur Henderson
William E. Henderson
Clement R. High
Bernard J. Hines
John F. Holland
Richard A. Hood
Lloyd R. Horadan
Charles E. Hotton
Irving Howe
Edward Hunter
Isiah R. Ingerman
Joel R. Jacobs
Robert Jacobs
Robert J. Jepsen
Thomas E. Johnson
James M. Joyce
Martin F. Joyce
Luther Joyner
Evangeles Karalexis
Joseph Kasparian, Jr.
Thomas J. Keaveney, Jr.
Edward Kegan
James Kelley
Joseph A. Kelly
Paul F. Kelly
Richard J. Kelm
Robert C. Kervin
Jeremy King
Richard E. Kordaszewski
Richard Koury
Ronald A. Karuse
Melvin Krozy

Charles F. Kvicala
Paul R. LaFlame
Joseph L. Lanata
Milton E. Landman
Gerard W. Leary
George T. Lee
Richard P. Leeping
William J. Lehan
Edward J. Lennon
Thomas Leonard
Joseph A. Letorney
Richard Levitan
Hosea Lewis
Gilbert I. Lipman
Thomas P. Liv
Arthur G. Lucius
Robert J. Lurtsema
William J. McAndrews
Edward J. McCree
Douglas R. MacDonald
Richard J. MacDonald
William J. McElhinney
William F. MacFarlane
Hugh McGourty
Donald E. McGowan
Robert McGrath
Paul A. McHale
Raymond G. McInnis
Ronald B. McKinney
Don McLaughlin
Paul R. MacLeod
John C. McLoughlin
Gerald M. McNabb
James McNamara
Charles M. Madden
Donald J. Mahoney
Edward F. Manning
Jimmie Manning
Frederick Marasca
Leonard Martin
Robert E. Mason
Robert R. Massuret
Richard B. Matty

Joseph E. Mauger
David H. Meffan
Ernest Mills
Robert D. Milroy
Robert L. Mitchell
Robert J. Molloy
James G. Moore
Eugene S. Morris
Robert J. Morton
Leo R. Muldoon
Andrew Murray
Thomas D. Murray
Elijah Nash
Edward Neiterman
Ira Neiterman
John W. Nixon
Joseph O'Brian
Charles O'Brien
Donald F. O'Brien
John O'Connor
Charles Odenweller
Robert J. O'Donnell
George Olson
Edward Opper
George M. Orlandi
Thomas O'Toole
Pasquale Pagliucca
Robert J. Parker
Henry W. Peele
Linwood D. Peele
Richard Petrie
Robert J. Pritchard
Paul G. Quinn
Robert T. Rearden
Thomas W. Reed
Max L. Resnick
Charles S. Riordan
Leonard P. Rittenberg
Stanley A. Roberts
William Robinson
John Roche
George A. Roelik

Francis E. Ronan
Manuel Rosenfield
Sheldon W. Rothman
Benjamin Rubin
Joseph A. Russo
Raymond D. Ryan
Robert Sabine
Assad L. Salami
Thomas Salami
Edward H. Schow
Burton M. Shaine
Frederick Shelby
Hyman B. Siegal
Robert M. Skinner
John E. B. Slack
Alphone Soldani
George Spector
Clarence R. Stanley
Ronald T. Stokes
Herbert D. Stone
Roger Stuart
John H. Stuke
Eugene Sullivan
John P. Sullivan
Robert C. Sumner
Myer H. Swartz
Richard Thompson
Warren W. Thompson
Thomas A. Travis
Ronald Turesky
George M. Turner
Manuel L. Viaes
Melvin Viera
Sumner Waldman
Eugene M. Walsh
Thomas F. Walsh
Stanley I. Warshaw
William C. Washwell
Edward Weiner
Burton Weinstein
John Wild
Lester H. Wilson
How M. Wong

Masters Emeriti

Retiring this June

CARL H. ADAMS (Drawing)
for 27 years a member of the faculty of the English High School.

HAROLD I. BROWN (Biology and Chemistry)
for 40 years a member of the faculty of the English High School.

JOHN H. CARD (Physics and Chemistry)
for 30 years a member of the faculty of the English High School.

FRANCIS P. GLAVIN (Bookkeeping)
for 28 years a member of the faculty of the English High School.

BERNARD H. McGRATH (History)
for 30 years a member of the faculty of the English High School.

"What greater or better gift can we offer the republic than to teach and instruct our youth?"

Presenting the Class of . . .

EHS

Paul H. Deady
Joseph Di Salvo
Bill [illegible] E.H.S.
John A. Fagnou
John J. Whelan "52"
Robert M. Walsh Esq.
Joseph J. Megna
Neil Cunningham
Ronald Wojtaszynski
John Forcucci
Edward V. Dalbeave
James Ettridge
William F. Fitzgibbon
Jack Ferrante
John A. deLuca Jr.
Alfred S. Fiore
Raymond Dauphinee
Lawrence De Lorey
Peter J. De Angelo
Irwin M. Fisher
Vito A. Cammarata
Dennis F. Burns
Donald G. Burns
John P. Burns
"Big Ed Carson"
J. Martin Campanello
Charles F. Clark "52"
Bob Carter 102, "52"
Brendan Crimmell
Martin J. Conway
Thomas J. Condon
Thomas J. Coyne
Dan I. Cash
Kenneth Coffey
Frank Corcell "52"
Anthony Coviello
Edward Ilsin "52"
Michael Flaherty "52"
John Pat Patrick
Louis R. Dumont
James Curran "52"
Eugene R. Ellis "52"
Charles E. Bishop "52"
Richard K. Burke
Frank R. Ciampa
Donald E. Brown "52"
Frank Donovan
Thomas Crosline
J. Fanizzi Rec 204

Eugene A. Stacey E.H.S.
John T. Lynch Jerry Jones
Richard S. Giglio Joe Good
Paul R. Heffernan Joe Langille
Richard F. Holloway Eugene L. Murray
George M. Miller Ronald V. Bonnah
Richard E. Moore [illegible] Greenberg
Richard E. Draudin Lester A. Frost

Neal Carmen "Stan" Reid Cooper "52"
Jack Chester Gerald J. Buzzillo
Gerald Cicero Chinetti E.H.S.
Robert F. Gagin E.H.S. William C. Gallagher Esq.
Francis A. Gibney Burton A. Grossman E.H.S.
Wycon "Mike" Garber Miles M. Gilbert
Attilio J. Giampa Johnny H. Gavin
Joseph H. Gallison Geno A. Gennato E.H.S.
Samuel J. Gateman Timothy Gearin
Richard Gibbs Paul Goldman
Gerald Goodman Mark Goldberg
Jerry Gradkoff Melvin Goldfarb
Wally Cygney Milton L. Davis '52
Nick Flynn "52" [illegible] L. Jacks '52
Wally Eyen 103 Stanley Jacobson '52
John J. Crowley "52" Robert Anderson
Charles J. Adamo 52 Francis X. Adams
George Joseph F. Botacek 52
Ronald Boutté 101
Ronald Bryant
Mitchell [illegible] Ronald Blase '52
Joseph E. Barry Ronald Amgo 101
Ralph E. Brown 101
Peter J. Barca 101
William S. Belton Bob J. Adduci 101
Michael Barden David Brody '52
Stanley Friedman John Grazzrotti '52
LeRoy J. Aykiewicz "52" Peter Anastasia '41
Martin J. Astrofsky "52" James Burtheud 102
George W. Brady Augustine Calabrese 102
John R. Coughlin 102 Paul Carroll 102
Paul Ehrnor Theodore Critchon 102
Paul W. Carey Richard A. Dixon
Richard R. DeStefano Ronald Levine "52"
Nathan T. Freedman
Sherwin Forman 104
Harold Gould 104 "52"
Ernie Harrison
Paul Hazelburn
James Hennessey
Richard T. Herd
Howard Hartwell
Paul Hurley 105
Fred Holtzman
Louis Hurley
Chester Kaan
Robert Kagan "52"
Don Kalan 105
Larry Kaminsky 105
John Kalinosky "52"
William Johnson '52
Edward Kennedy

Michael Baum '52
Edward L. Kabler
Irving Kalish '52
Ronald Kramer 105
George D. King
Paul E. Zimmel
Stephen Karoghlanian '52 Charles C. Kichkowski
Robert J. Karlberg 105 Gerald Chin 204
Arthur S. Krandler 105 David S. Stone 104
Jack Koffman 52 105 James Colonnese 102
Gerard F. Kennelly 105 Gordon A. Moore 107
Ernest H. Bristol C. F. Elia R. 103
Peter LoPilato Arthur H. Williams 110
Walter Limon
Joseph Francis George Campbell 102

José Rodriguez Jr.
Elliott (Doc) Frazier
Thomas G. Eckles
Frederic O. Gibbard
Leonard Charles Pike
Bernie Walker
Vincent P. Jonte
Sheldon D. Eppes
Nelson Levenson
Richard (Dick) Long
William W. Lewis
John (Jack) Lynch
Tony G. Brantz '52
Steve McCabe '52
Frank Luongo EHS
Richard McCarthy
Norman Jr. Cormack 52
Robert McCormack 52
Joseph P. McKeon
Eugene McLaughlin
Richard Madan
Charles E. Mamakos
Lawrence Mangone
Charles Marble Jr.
Charles Marcelonis
Jason Margot '52
Gino Marcaini
David McCarthy 52

Edward Allen 101
Warren Yee 110
David R. Lappin EHS 106
Eugene T. Lanter E.HS 106
Robert J. Leonard E.HS. 106
Myron Levine 106
Arthur Late 106

Thomas Mulvin 107
Alfred J. O'Brien
Anthony P. Peppito "107" "52"
Anthony J. "Red" Nin, Junior, Tedesco Eng 109
Donald J. Paton 107
Edward J. Ming 107
Sidney S. Morton 107
John M. Meadows 7 Riverside Pl.
Francis Norton 107 — Guy R. Meole 107
Jim Morrissey 107 "52"
Richard Murnea
John R. Murphy.
Joe Palombo 107
Joe Pecerone "107"
Elliott Morris 107
Garland Parsons 107
Robert D. Mellen 107
George L. Marom 107
John P. Perry 107
Gerald [redacted]
Thomas J. Condon
Wilbur Best
Gerald Stern
Saul Sunion '52
Philip Schaffer 109
Ira H. Seyloff 109
Howard Selig 109
Jack Stang 109
Robert J. Stangler
Anthony Red Nin Anthony Tedesco

John F. Murano 107
Gerald Buzzilli
Judah D. Shuster
Jay Selden-109
Alan R. Shuster
David Sernovich 109
Robert M. Limonetti
A. R. Stewart 109
Le Roy Arkiewicz 101
Joseph D. Salvo "East Boston Pride"
Ralph M. Harris Junior - 105 Ricardo
Paul Deady Jamaica Plain "52"
William Angelopoulos 101 - Hungry

Chelsea

James J. Turley 110
Richard Wong 110
Franklin Lowe
Tom Ming Wong 110
James Wenn
Joseph Di Salvo
Robert Col. Sommers 105
Robert Fitzgerald 105
Robert Fitzgerald
Rose
Angelo
Neil White
Wallace
Joseph
Frank Walsh Eddie
William D. Hood
Francis J. Wright
Paul J. Wentworth
Lafayette Thomas EHS
Johnny Thomas "52"
Thomas C. Thorell
Daniel Puopolo "52"
Elliot Pritzker "52"
William Prior Rosl.-
Francis J. Porter 108
Richard Polt E.B. 108
Anthony R. Pello 108
George Plemondon E.H.S.
Gilbert Palmer Jerry "Frank"
Francis J. Quatter
Daniel J. Quatter "E.H.S."
Joseph M. Rogers "52"
Theodore E. Rollins "52"
Richard A. Robinson "52"
Philip L. Poverman "52" "EHS"
Byron J. Richetto "52"
John H. Sawyer "Jack"
Gregory M. Sullivan "52" "Sally"
Salvatore J. Saia "52"
Thomas M. Riley "52"
Stephen Ruggiero "52"
Harold R. Wolf '52
Eric V. Satyer "52"
Richard [redacted]
Arthur E. Sabin "52"
John D. Wright "52"
Joseph P. Jensen 105
Raymond Buontempo
Frederick J. Best "52"
Jack Boyd "52"
Ralph E. Brown "52"
Sidney Beeman '52
Martin Hunt '52
Earl Jordan '52
Paul Olson "52"
Donald Stuart ESO
Frederick G. Shea OAK SQUARE EAG. 109 V.P.
Leonard Singer (109) Joe GATZ '52
John "Bruiser" Sullivan - OAK SQUARE BRI.
Arthur "Rabbit" Sullivan (109) "109" 52
Dave Terry (109) "East Boston"
Harry Firman (109) Dorchester 24 EHS.
John Stanton (109) West Roxbury Pride "52"

Jack Whelan - '52'
JOE DI SALVO - '52'
PAUL "STRETCH" DEADY

As the Class of 1952 leaves English High School it finds itself faced with the identical problems that a total of eighteen graduating classes have faced before us: the problem of entering a world engaged in, or threatened with, war.

Let us look back in the history of our country and see why this is so. Since the founding of the English High School in 1821, our country has taken part in four wars which have affected graduates of the English High School: the Civil War, 1861-1865; the Spanish-American War, 1898; World War I, 1914-1918; and World War II, 1939-1945.

I imagine that the world in those past years appeared to English High graduates as dark and hopeless and as near to total destruction as it does to us today.

I do not mean to scoff at war, because everyone knows what a truly horrible thing it is. We have all witnessed the products of the ravages of war. We have seen that the aftermath of a war is as costly in life and property as the war itself.

Yet my purpose is not to send the Class of 1952 into the world with the idea that all hopes and dreams will soon be shattered by universal war. There is still more hope in the world than the news reports would have us believe. I have heard two profound statements which provoke hopeful thought: (1) People thought the cannon would mark the end of the world because it could penetrate almost every then-known defense, and (2) the old adage that for every offense there is a defense. These two statements, of course, pertain to the newly-developed atomic weapons.

Now that we are men we are faced with a man's problem — that of security. Therefore, we must face this situation not with the narrow, easily frightened minds of children, but with the broad, far-seeing, composed intelligence of adults.

We must remember that although life is not a bed of roses, neither is it a briar patch; and we must go forth with faith in the future.

Paul W. Carey, '52
Editor

PLAQUE WON BY THE E. H. S. RELAY TEAM
AT THE PENNSYLVANIA RELAY CARNIVAL,
APRIL 29, 1952

American Relay Champions

Left to right: Coach J. Clifford Ronan, Eugene Ellis, William King, George King, William Tatum, Head Master Walter F. Downey.

As announced in the press of the nation, the E. H. S. Relay Team won a magnificent victory at the Pennsylvania Relay Carnival held on Saturday, April 29th. The members of the team are now recognized at the "two mile relay champions of the United States." With weather conditions the worst in forty-two years, through mud and rain, they completed the two miles about 100 yards ahead of their nearest rival, a high school from New York City. They brought athletic distinction to their school, their coach, and to themselves.

Our top six half milers made the trip along with Coach Cliff Ronan. They were Gene Ellis, George King, Bill King, William Tatum, George Campot, and Ed Allen. As a token of their feat, the school received a large plaque along with a beautiful sterling silver cup, which will be retained by the school for one year. The first school winning the relay event for the third time will retain permanent possession of the cup. It is our sincere hope and desire that in subsequent years, E. H. S. may be fortunate enough to earn the privilege of retaining the cup.

FOOTBALL

1st Row (left to right): William J. Stewart, Jr. (Coach), Norman MocCormack, Richard Long, John Coughlin, Stephen Ruggiero (Co-captain), Stephen McCabe (Co-captain), Gerald Hill, John Bean, David Terry, Walter F. Downey (Head Master).

2nd Row (left to right): Donald Gautreau, Arthur Krozy, Alvin Fortune, Richard Carey, Joseph Zarba, Donald Stuart, John Dennehy, Brendan Connell, Maurice McCatty, Anthony Coviello, J. Clifford Ronan (Teacher Manager).

3rd Row (left to right): Donald Messinger (Manager), James Curran, Ronald Hadge, John Doherty, Leonard Singer, Angelo Berlandi, Dana Giannotti, Robert Spellman, William Angelopolous, Thomas Recupero.

4th Row (left to right): George Kinnaly, William Joyce, Arthur Sullivan, John Burke, Philip Rugnetta, John Adams, Jack Koffman.

WINNERS OF THE VARSITY E

Francis Adams
William Angelopolus
John Bean
Anthony Berlandi
John Burke
Richard Carey
Neal Carmen
Brendan Connell
John Coughlin
Anthony Coviello
James Curran
John Dennehy
Edward Doherty
Alvin Fortune
Donald Gautreau
Dana Gianotti
Ronald Hadge
Gerald Hill
Robert Holmes
Paul Kelly
William Joyce
George Kinnaly
Jack Koffman
Arthur Krozy
Richard Long
Stephen McCabe
Maurice McCatty
Norman MacCormack
Warren MacPhadden
Thomas Recupero
Philip Rugnetta
Robert Spellman
Donald Stuart
Arthur Sullivan
David Terry

THE SEASON'S RECORD

Jamboree - E. H. S.	14	Roslindale	0
E. H. S.	34	Commerce	7
E. H. S.	27	Groton	0
E. H. S.	18	Technical	12
E. H. S.	12	East Boston	13
E. H. S.	38	Roxbury Memorial	0
E. H. S.	41	Trade	13
E. H. S.	19	Dorchester	7
E. H. S	13	B. C. High	37
E. H. S.	20	Latin	0

FOOTBALL

Climaxing a brilliant season with a 20-0 rout over arch-rival Latin school, this year's blue and blue squad finished with a 7 win 2 loss record identical with that of last year's team. The annual jamboree exhibition was the first stop on a ten game schedule in which we smacked a game Roslindale eleven to the tune of 14-0. We opened up the season with a High School of Commerce eleven and all went well as the boys chalked up a convincing 34-7 affair. A trip to Groton proved to be worthwhile, and we tumbled the gentlemen from the private school by a score of 27-0. The Technicians from Technical proved to be no exception as they went down by 18-12.

We were matched with a scrappy East Boston team the following week, with the contest receiving much speculation and publicity, as both clubs entered the fray undefeated. A sea-saw battle all the way, finally turned to be one point too many for the Double Blue, as the Easties proved victorious by the slimmest of margins, 13-12. We went back to our winning ways and beat a weak Memorial team in the season's biggest trouncing, with the final scoreboard reading 38-0!! Trade received much of the same treatment the following week and was deeply outclassed 41-12.

The Dorchester contest followed and was another wildly publicized affair. However, this time our charges came out ahead by a well-earned 19-7 count. An underrated B. C. High team proved to be our second defeat of the season as we were caught on an off day and badly succumbed 37-13. And now for the big one — the turkey day special — the traditional Latin encounter. The game was covered as usual by all the local scribes, aired on the radio, and for the second year in succession televised. The Latins couldn't do much, as they met one of the finest defenses that the Blue and Blue had rigged up all year. Once our offense began rolling, the game became a one-sided contest. When the smoke had cleared, and the final whistle had sounded, the score read E. H. S. 20 — Latin 0.

CROSS COUNTRY

CITY, STATE, AND NEW ENGLAND CHAMPIONS

Front Row (left to right): Edward Allen, Engene Ellis, Mr. Downey (Head Master), Co-Captains George King and William King, Mr. Ronan (Coach), William Tatum, Ferdinand Beckette.

Rear Row (left to right): George Campot, Stephen McLaughlin, Gerald Golman, Joseph Snowden, Jacob Vitands, James Turley (Manager).

Co-Captains Bill and George King soundly led a squad of blue and blue Cross-Countrians to a highly successful undefeated season, and were quoted by Coach Cliff Ronan as the best ever. Bill was crowned city and state champ, and missed out on winning the New Englands by approximately a mere inch. He set a new meet record by scoring his impressive city win. George Campot, donning the track shoes for the first time, turned in excellent performances along with team mates Bill Tatum, Eugene Ellis, Eddie Allen, and Jacob Vitands.

The team as a whole swept every meet entered, including city and state; and by edging out Stamford, Conn., and Bangor, Maine, in the New Englands, completed the big three cycle.

BASKETBALL

With only three lettermen returning from last season's undefeated Conference Championship team, this year's team did remarkably well with three sophomores included in the starting line-up. Capt. Angey Veneziano, along with veterans Jason Seldon, and Gerald Hill, were the only players salvaged from last year's team.

Senior Frank Jackson playing in his first year with the big blue, topped the list of newcomers, which included capable sophomores Charles Foley, John Lowe, and Robert MacGillivary. Jackson finished the season by placing the seventh highest scorer in the city, as Capt Veneziano made the top ten, finishing in ninth position. The team finished third in the final Conference standings with an 8 win and 6 loss record.

Arthur Richards and Artie Williams rounded out the list of seniors who are graduating, and since but six will be leaving, things look bright for next season. Stan ("Red") Cooper did a magnificent job in completing his three year reign as varsity manager. Next year's quintet will be captained by Dick Carey.

BASKETBALL

Bottom Row (left to right): Arthur Williams, Richard Carey, John Lowe, Mr. Downey, Angelo Veneziano, Coach Sullivan, Ronald Elkind, Charles Foley, Arthur Richards.

Top Row (left to right): Stanley Cooper, Alvin Fortune, Jason Seldon, Jack Johnson, Robert MacGillivary, Frank Jackson, Paul Duddy, Gerald Hill, Paul Stella.

WINNERS OF THE VARSITY E

Dick Carey	Gerald Hill	Robert MacGillivray
Ronald Elkind	Frank Jackson	Arthur Richards
Charles Foley	Jack Johnson	Jason Seldon
Alvin Fortune	John Lowe	Angelo Veneziano (Captain)

THE SEASON'S RECORD

E. H. S.	61	Commerce	42
E. H. S.	55	Memorial	58
E. H. S.	78	Trade	43
E. H. S.	38	B. C. High	51
E. H. S.	37	Dorchester	60
E. H. S.	42	Technical	39
E. H. S.	43	Latin	47
E. H. S.	63	Trade	45
E. H. S.	54	Dorchester	57
E. H. S.	76	Commerce	42
E. H. S.	41	Technical	42
E. H. S.	59	Memorial	50
E. H. S.	59	B. C. High	51
E. H. S.	61	Latin	53

HOCKEY

Versatile all stars, Captain Guy Meoli and three year veteran Bob MacCormick, led this year's Double Blue sextet to a five win, one loss record, climaxed with a bid to the state wide interscholastic hockey tournament.

Steve Ruggiero, Dave Terry, and Norman MacCormack headed the rest of the squad which lost but one game, and that to a powerful Technical team, that finished on top in the final Conference standings. A scheduled game with Lawrence Academy was iced-out because of poor weather conditions.

In the conference final, we eked out a successful 2-1 victory over traditional old Latin. In the post-season tournament, we met one of the top teams in Malden Catholic, and were defeated by a score of 8-3. John Sullivan managed the team that brought us one of our most successful hockey campaigns of all time.

Paul Kelly will captain next year's team that should skate well, since but five lettermen are graduating.

HOCKEY

First Row (left to right): Stephen Ruggiero, Robert MacCormick, Coach Stewart, Gaetano Meoli (Captain), Mr. Downey, David Terry, Walter Foley.

Second Row (left to right): Paul Kelley, Robert Spellman, Robert MacQueen, Richard Dunn, Robert McCarthy, Paul Arzouhaljian. George Kinnaly, Norman MacCormack.

Third Row (left to right): John Sullivan (Manager), Robert Ward, John Greco, Philip Arnone, Dana Giannoti, Marvin Leventhal (Manager).

WINNERS OF THE VARSITY E

Phil Arnone
Richard Dunn
Walter Foley
Dana Giannotti
John Greco
Paul Kelly
George Kinnaly
Norman MacCormick
Bob MacCormick
Bob MacQueen
Robert McCarthy
Guy Meoli
Stephen Ruggiero
Bob Spellman
John Sullivan (Manager)
Dave Terry
Bob Ward

THE SEASON'S RECORD

E. H. S.	5	Dorchester	2
E. H. S.	3	Trade	0
E. H. S.	7	Commerce	1
E. H. S.	9	Roxbury Memorial	1
E. H. S.	3	Technical	4
E. H. S.	2	Latin	1

TRACK

We of Boston English have long been known to be the top track power in this neck of the woods. This year certainly proved to be no exception. Our crack Relay Team of Thomas, Ellis, Tatum and Allen, broke two ancient relay marks that totaled 48 years in standing! One of these being the Reggies in which we lost the meet by a 1 point margin due to a baton dropping incident to rival Latin School. The other mark was set at the Northeastern meet, which we won for the fourth time during the past 7 years. This oddity has been duplicated also in the Reggies and Indoor State Meets, the latter which we have won for three consecutive years.

Captain George King along with brother Bill both of whom lived well up to their last name, headed a strong team down to New York for the grand nationals. Our relay team finished a brilliant third, for well over 61 teams throughout the entire Eastern Coast took part. George King and Gene Ellis finished 2nd and 3rd respectively, a mere 1/10th of a second behind the winner of the 1,000 yard run. Earlier in the season, Ellis cracked Carl Joyce's famous 1,000 yard record by 3/10ths of a second in the annual state meet. Senior George Campot donning the track shoes for the first time ever, proved to be a consistent point winner in coach Cliff Ronan's large array of talent. Wally Cuskey, another first time senior, gathered over 23 points to prove to be among the finest weight men in the state.

TRACK

1st Row (left to right): Edward Allen, John Wright, Eugene Ellis, William King, Coach J. Clifford Ronan, George King, William Tatum, Lafayette Thomas, George Campot.

2nd Row (left to right): Peter Francis, Arthur Sullivan, George Reardon, Richard Burke, Robert Shannon, William O'Neil James Cox, Joseph Francis (Manager).

3rd Row (left to right): William Knowles, Louis Hurley, Robert Fabiano, Robert Stempler, Morgan Ryan, Seaborn Scott, John Hurley, Ferdinand Beckette.

Top Row (left to right): Walter Cusky, Richard Long, John Miller, Ralph Harris, Gerald Hill, Richard Musmeci, Gerald Goodwin.

BASEBALL

Co-Captains Dick Hazelum and versatile Steve Ruggerio led a strong E. H. S. nine to a highly touted second place in the final greater Boston League standing, in which the District Schools merge with the intown to form a big 16 team race. Pitchers Bob MacQueen, George O'Neil and Paul Duddy brought home most of the 15 wins. Gerald Kenneally led a host of seniors, which brought us one of the finest showings in recent years. Frank Porter, Angie Zucco, George Reardon and Augie Veneziano rounded out the seniors who played winning and inspiring ball all spring. Next year's club will be co-captained by Dick Carey and John Bitetti.

BASEBALL

Front Row (left to right): Frank Luongo, Francis Porter, Co-Captain Stephen Ruggiero, William Stewart, Jr. (Coach), Co-Captain Richard Hazelum, Paul Duddy, Gerard Kenneally.

2nd Row (left to right): Elliott Goldstein, John Bitetti, Robert Spellman , John Hanrahan, George Reardon, George O'Neill, Ronald Hadge, Marvin Levenhal.

3rd Row (left to right): Robert MacQueen, David Brody, Ronald Elkind, Richard Carey, Lee Maier, Thomas Shea, Angelo Zucco.

WINNERS OF THE VARSITY E

John Bitetti	Ron Hadge
Dick Carey	Bob MacQueen
David Dodd	George O'Neill
Don Elkind	Bob Spellman
Paul Duddy	Lee Maier
John Hanrahan	Tom Shea

THE SEASON'S RECORD

E. H. S. 1	Trade 3
E. H. S. 10	South Boston 8
E. H. S. 11	Lawrence Academy 5
E. H. S. 7	Brandeis 6
E. H. S. 5	B. C. High 12
E. H. S. 10	Charlestown 3
E. H. S. 6	Brighton 4
E. H. S. 5	Latin 4

GOLF

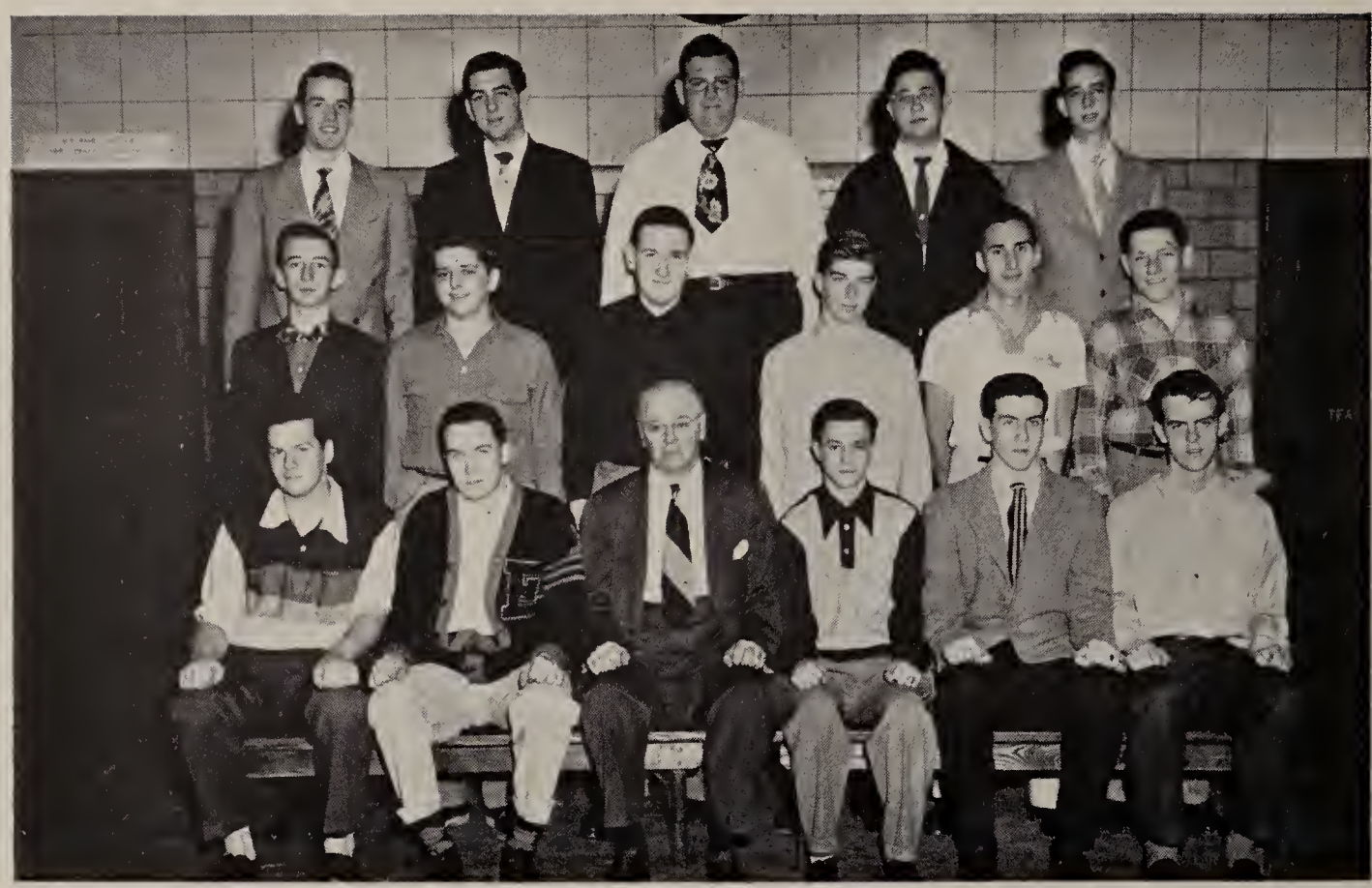

1st Row (left to right): Thomas Thissell, James Mahoney, Robert G. Simmons (Coach), Charles Foley, William O'Toole.

2nd Row (left to right): Richard Golding, Vito DeLuca, Edward Maxfield, David Hausen, Franklin Towber, John Fitzpatrick.

Top Row (left to right): Frank Shea, Leonard Pike, Al Berman, G. Richmond, Robert Murphy.

Fall practice session was promising. However, scholastic failure and transfers weakened prospects for the spring. During match play in the Boston High School Conference League, English High School, despite loss of players, won third position among the eight schools involved.

Latin won the championship and went as far as the semi-finals in the State Championships.

English High School has won the majority of the City Championships since their inception. The individual championships have been frequently won by E. H. S. golfers.

Results of Boston High Schools Golf Conference 1952:

	Won	Lost	Tied
Latin	7	0	0
Technical	4	1	2
E. H. S.	4	2	1
Trade	4	2	1
Hyde Park	4	3	0
Commerce	1	6	0
Memorial	1	6	0
Dorchester	1	6	0

TENNIS

1st Row (left to right): Robert T. Ward, Ernest Bristol, Maurice F. Murphy (Coach), Jack Boyd, Robert J. Power.

2nd Row (left to right): Paul J. Arzouhaljian, Herbert Postin, Gerald Hill, Byron Ricketts, Alan Shneider, Wayne Hazzard.

Coached ably by Mr. Maurice Murphy, this year's Double Blue Tennis Team ended up with the same misfortunes as that of the last two previous net teams, by losing out in the city title by a mere one point to arch rival Latin School.

Captain Ernest Bristol climaxed three years of varsity competition by leading a sound squad throughout the season's play. Adrien Davis and Robert Ward were other main-stays along with reliable seniors Jason Avergun and Bernie Woodrow. Maybe next year we will be able to attain that one big point for a possible city title.

WINNERS OF THE VARSITY E

Paul Arzouhaljian (Manager)	Wayne Hazzard (Asst. Mgr.)
Jason Avergun	Sherman Spiegal
Ernest Bristol (Captain)	Robert Ward
Adrien Davis	Frank Wing

Bernie Woodrow

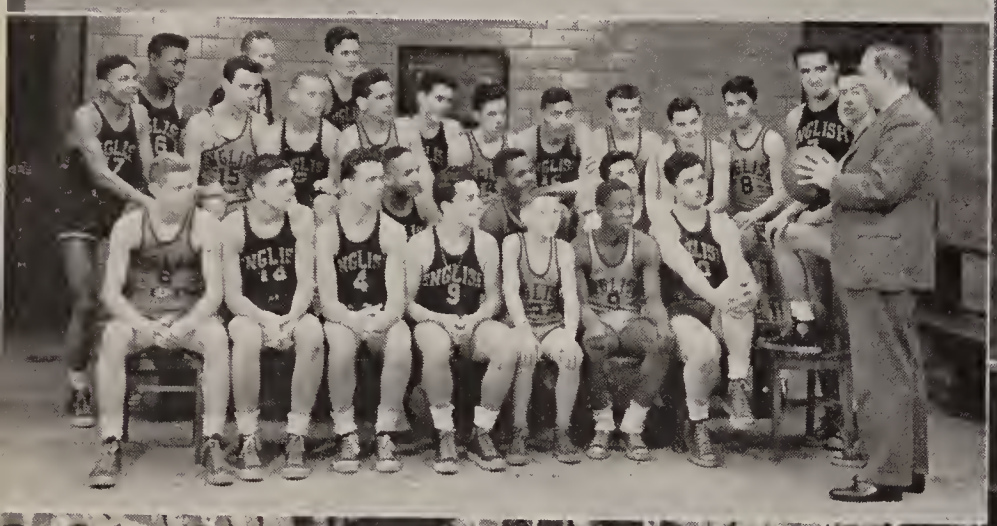

EST. 1821
1952

American Express

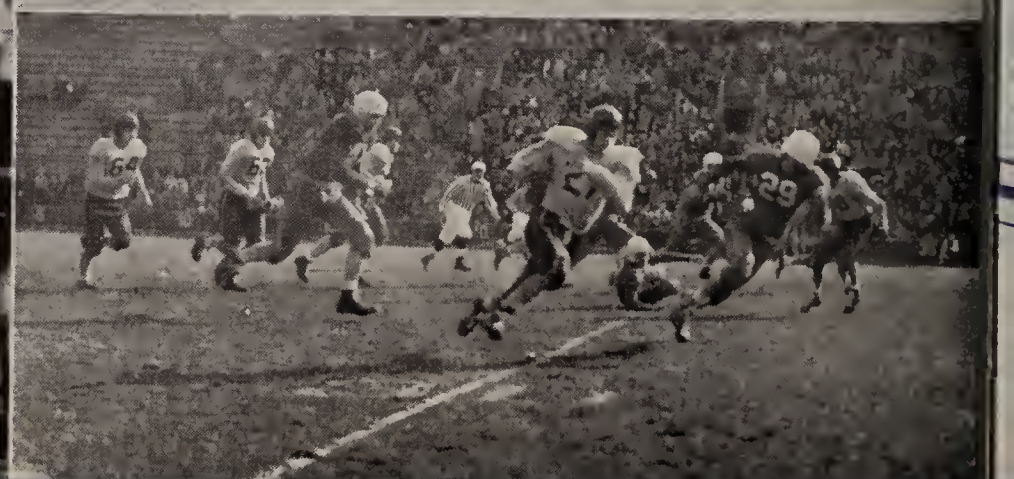

D

R

I

L

L

EHS

Commissioned Officers of the First Regiment

1st Row (left to right): Richard Robinson, Leonard Singer, Martin Hunt, Edward Najjar, Vito Sammarco, Philip Schaffer, Saul Simon, John Sawyer, Myron Garber.

2nd Row (left to right): Edward Dolbeare, David Brody, Henry Selig, Fred Holtzman, Gerald Fradkoff, Charles Itchkowitz, John Murano, Philip Poverman, Joseph Pieroni.

3rd Row (left to right): Donald Stuart, Edward Rosenberg, Frank Luongo, Paul Deady, Henry Salamy, Joseph Marotta, Joseph DiSalvo, Paul Carey.

Colonel	Vito Sammarco
Lieut.-Colonel	Edward G. Najjar
Major (1st Bat.)	Philip S. Shaffer
Major (2nd Bat.)	David Brody
Major (3rd Bat.)	Martin H. Hunt

INDIVIDUAL DRILL

Alfonso A. Lucibello	Morton Glovin
Daniel L. Maloof	George Dennis
James G. Hennessey	Ronald N. Shehade
Edward J. Keane	Terry E. Goldman
Richard P. Mahan	Ronald R. Forman

Commissioned Officers of the Second Regiment

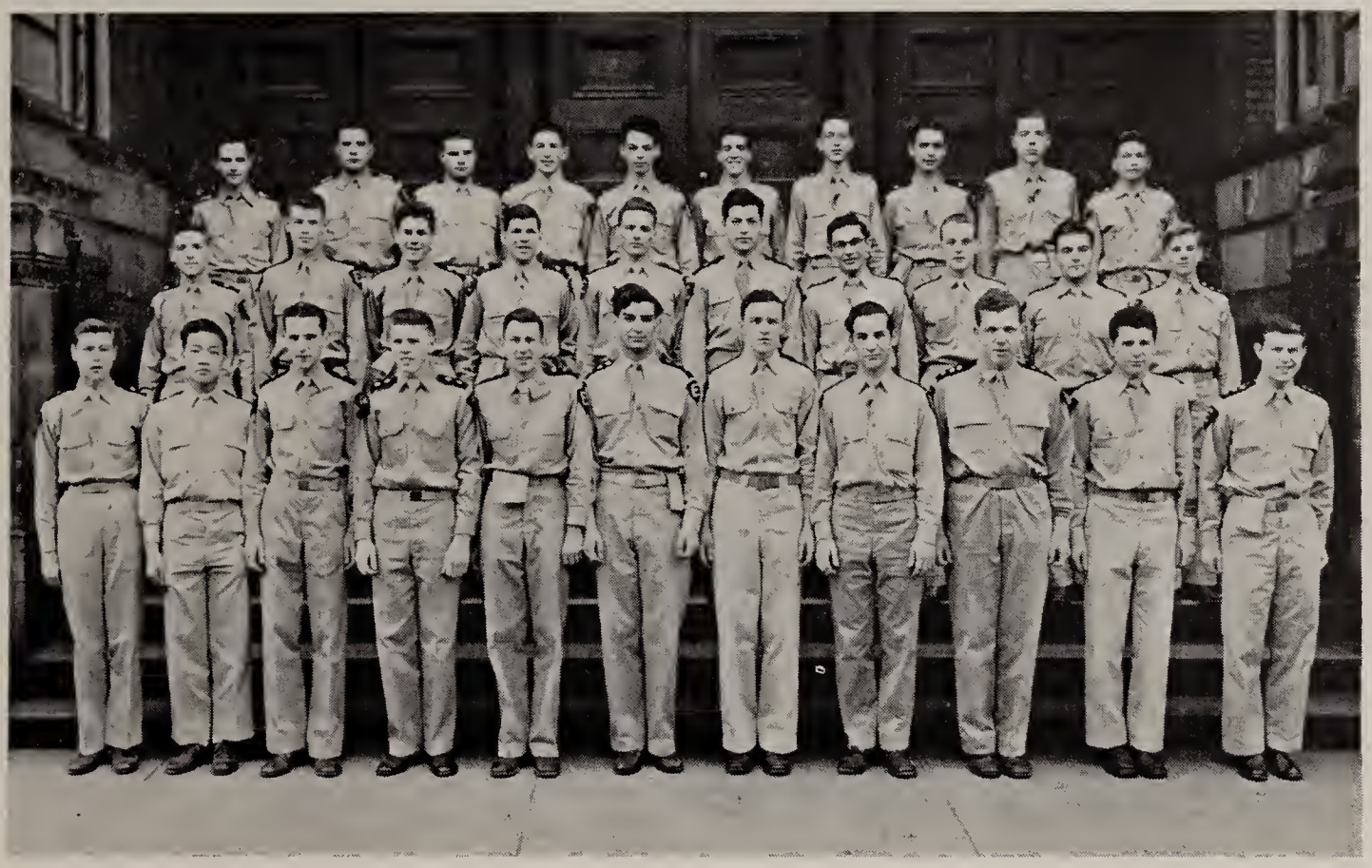

1st Row (left to right): Peter Francis, Warren Yee, Donald Paxton, Joseph Jepsen, Richard Graudin, Jose Rodriguez, Paul Wentworth, Joseph Megna, Stephen Stempler, Judah Schuster, Cornelius Cunnigham.

2nd (left to right): Attilio Giampa, Peter Barca, Jack Ferrante, Donald Levine, Vito Sammarco (1st Regiment), Edward Najjar (1st Regiment), Charles Itchkowitz (1st Regiment), John Sawyer (1st Regiment), Myron Garber (1st Regiment), Charles Ettridge.

3rd Row (left to right): Vito Cammarota, Eizens Streips, Robert Simonetti, David Lappin, Peter LoPilato, Philip Schaffer (1st Regiment), Henry Salamy (1st Regiment), Jason Avergun, Ronald Goscinak, Joseph McKean.

Colonel _____ Richard E. Graudin
Lieut.-Colonel _____ Joseph P. Jepson
Major (1st Bat.) _____ Paul J. Wentworth
Major (2nd Bat.) _____ Donald J. Paxton
Major (3rd Bat.) _____ Warren C. Yee

INDIVIDUAL DRILL

Donald B. Peyser	Ray J. Shea
Sidney Richman	Felix Testa
Joseph G. Spinale	Robert J. Reina
Robert K. Whitney	Edward W. Talios
Fiore L. Aiella	Frank J. Marston

Drum and Bugle Corps

1st Row (left to right): Arthur Jones, Ronald Jordan, Ernest Harrison, Herbert Simmons, Captain Joseph Gallison (Drum Major), Arthur Williams, Damon Walker, James Holland, Francis Sullivan, William McLean.

2nd Row (left to right): Robert DeSantis, Wilbur Jackson, Robert Jackson, Martin Williams, Ronald Boutte, Eldridge Moore, Harold Wippen, Roger Sullivan, Paul Morris, Edward Ming.

3rd Row (left to right): Donald Sarette, Edwin Bornstein, Robert Yee, Robert Mitchell, Harry Goon, Richard Wong, James Downey.

PRIZE WINNERS

James E. Downey
Walter McKenney
Ernest A. Harrison
Charles I. Fisher

Military Band

1st Row (left to right): Allan Issner, Theodore Critikos, Richard Giglio, Joseph Ierardi (1st Lieutenant), Frank Wing, Franklin Zarba (2nd Lieutenant), Malcolm Rakov, Donald Gillyourd, Benjamin Jarvis, Anthony Prezioso, David Tuck, James Miceli.

2nd Row (left to right): Mr. J. Trongone (Instructor), William Burrell (Drum Major), Jerry Bowden, Robert Hazleton, William Knowles, William Belton, Saul Cohen, Charles Simpson, George Randall, LaVerne Aspling, Nicholas Flynn (2nd Lieutenant), Daniel Crowley, William Chiaiese, William Cuskey, Harold Wolf,.

3rd Row (left to right): Irving Kalish, Stanley Mais, Harry Semonian, George Frye, Wayne Hazzard, Myron Golob, Peter Stefan, John Croke, Donal Kelley, Ralph Morris, Raymond Johnson, John Elliot, Neal Carmen, Julius Rosales, Carlton Purcell, Arthur Flynn, Thomas Recupero.

BAND PRIZE WINNERS

William E. Chiaiese
Curtis F. Elie
Franklin A. Zarba
Frank C. Wing
LaVerne E. Aspling
Wayne B. Hazzard
Arnold J. Adriani

"YEARBOOK" STAFF

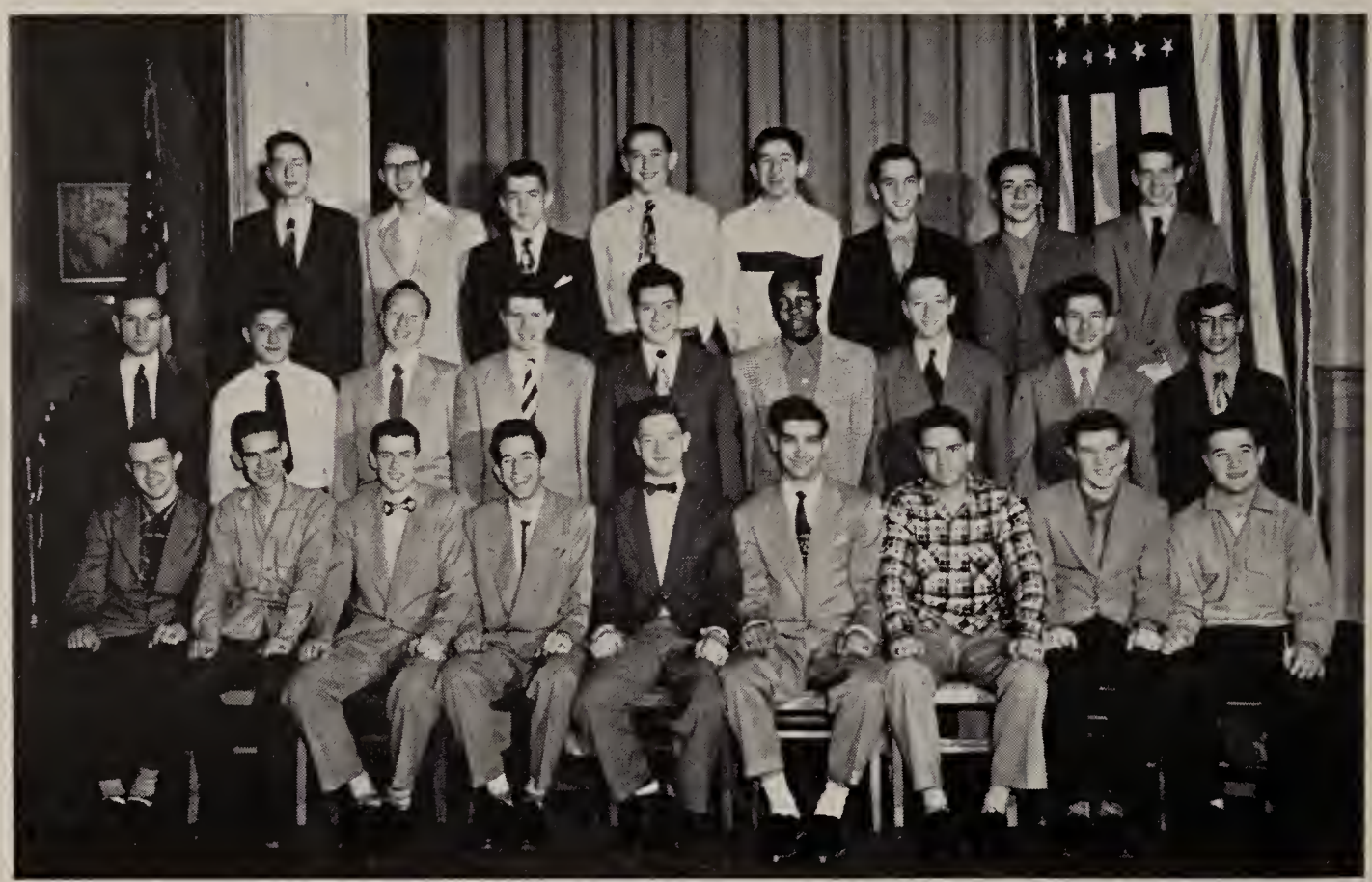

Seated (left to right): John Whelan, Maurice Barron, Paul Deady, Joseph DiSalvo, Paul Carey, Jose Rodriguez, Neal Carmen, Cornelius Cunnigham, Vincent LaConte.

2nd Row (left to right): Paul Heins (Faculty Adviser), Salvatore Saia, Stanley Cooper, Judah Schuster, Edward Najjar, Ernest Bristol, David Brody, David Gloss, Charles Aftosmes.

3rd Row (left to right) Henry Salamy, Sidney Beeman, John Farrow, John Kalinousky, David Lappin, Joseph Megna, Edward Kabler, Donald Halpin

ACTIVITIES

EHS

STUDENT COUNCIL

SENIOR COUNCILLORS

SENIOR ATHLETIC CAPTAINS

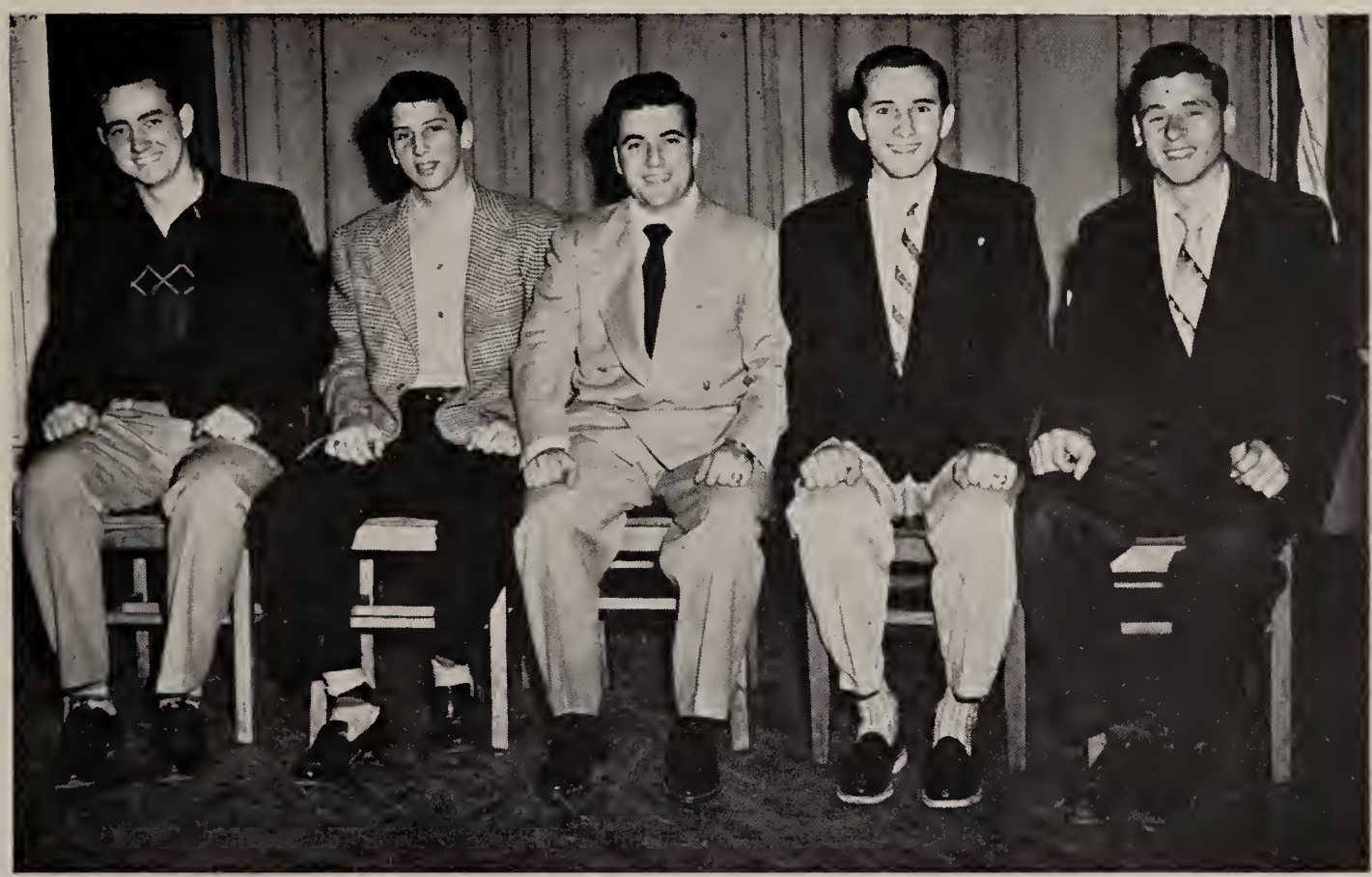

DISCUSSION CLUB

FRENCH CLUB

GLEE CLUB

MUSIC APPRECIATION CLUB

HEAD MASTER'S AIDES

MR. BROWN'S AIDES

HEALTH ROOM CORPS

SWITCHBOARD STAFF

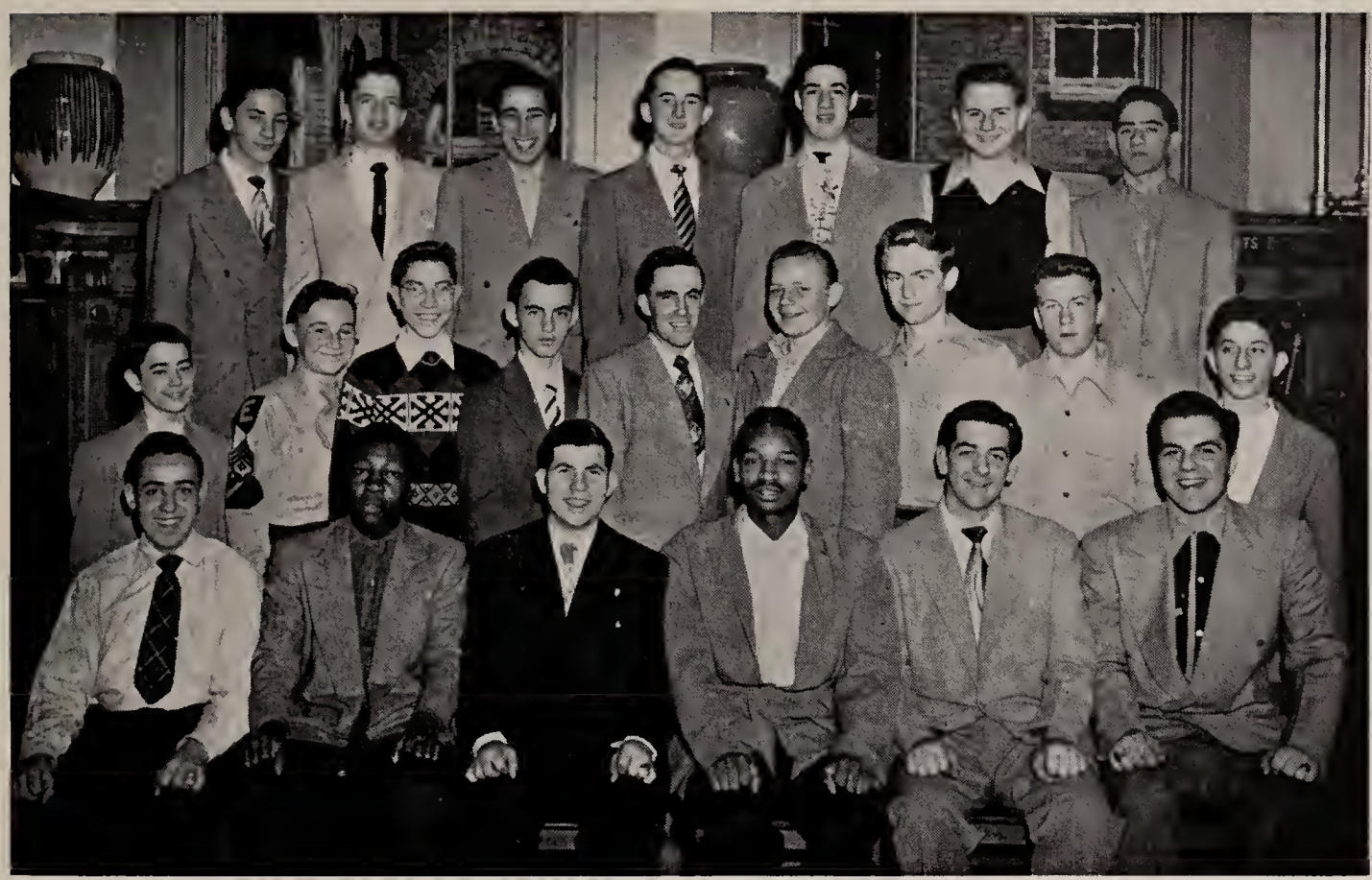

LIBRARY CORPS

Career Guidance

This year a new career guidance program was offered to the junior and senior classes of the school. This program met with immediate success and was acclaimed by all to be of immense value.

Twice a week during the month of March the upper classmen were given the opportunity to meet and hear various representatives of business and professional fields, as well as representatives from many of the higher institutes of learning. Among the outstanding discussions in the business and professional fields were those concerning aviation and hospital work. A male psychiatric nurse explained the duties and advantages of his profession, while an executive from one of the country's largest airlines discussed opportunities in the field of aviation. Some of the other assemblies dealt with radio, television, oil industries, social work, journalism, Federal and State Civil Service, sales management, and accountancy.

The number and variety of local colleges represented in this program were amazing. They ranged from Bentley's, which specializes in the Commercial Courses, to Massachusetts Institute of Technology, which trains men for the highly technical and scientific professions. A few of the prominent colleges represented were Boston College, Boston University, Brandeis, Brown, Harvard, Holy Cross, Massachusetts College of Pharmacy, Northeastern, Tufts, and the University of Massachusetts.

This was the first year that a guidance program of this type had been attempted at our school. From the beginning, the boys took to it as a duck takes to water. Twice a week, every available large room, the library, the teachers' cafeteria, and the assembly hall were pressed into service for these informal convocations. The gatherings ranged in size from twenty five to one hundred fifty, but everywhere the interest was keen and the questions clever.

The men who addressd us were not only well qualified to answer our questions — and there were many questions — but these men were also capable of giving frank service to all. They were men in prominent positions, and leaders in their fields. Many were graduates of English High.

The purpose of these meetings was to provide the upper classmen with a chance to learn of the numerous opportunities open to them in colleges and universities, and in the business fields. After attending these conclaves, many of us not only knew of these positions, but could easily decide which field of training we would enter. Through these meetings, the goal of the career guidance program was easily achieved.

Nineteen fifty two was a trial year for a experimental Career Guidance program in our school. Because of its evident success, I am sure that for many years to come this program will be a helpful guide to the undergraduates of English High School.

Harold H. Wolf, '52

CLASS
of
1952

EHS

Class History

September 8, 1951 saw the gates of Montgomery Manor open upon a new school year. We, the glorious seniors, would be distinguished by our agonizing fear-stained faces as familiar landmarks met our gaze. Then, with the crossing of the hallowed threshold, the ominous bell sounding the death-toll of three hundred souls rang out. Following the issuance of "AW" cards, and the expeditions to the lockers, we were prepared to suffer the slings and arrows of outrageous misfortune.

During the fall season nothing much developed, except the kindly members of our elite group acting as guides to the elevators and swimming pools. Sports activities began this year with the call for football players at Billings Field and the footwork of the cross-country team at White Stadium.

Early November saw the majority of the class keeping time with the text books for the N. R. O. T. C. examinations held in English High November 16.

The football spirit caught the student body as the Blue and Blue set forth to murder the Latins at Harvard Stadium. Two football rallies were held, one for the present student body and one for past groups. We all got behind the squad, which blew taps over Latin's corpse on Turkey Day.

In December, Mr. Eccles, "Doc" Frazier and "Charlie" Keelon gave a series of tests for College Board preparation, the first exam of its kind ever given in the school.

After Christmas vacation, we returned to our cells to begin life again within the massive walls of E. H. S.

The first real monster showed itself in the College Board Exams taken by a number of poor souls in January.

One sad note squeezed itself into the month of January, for Latin whipped our boys both in track and basketball.

January also saw the Annual Disc Jockey Pool conducted in the school, in which Dick Flynn, Dick Herd and Ed Najjar represented English High. All still wonder how "I'm Forever Blowing Bubbles" became our all-time favorite.

During these months the Blue and Blue competed in hockey, basketball and track.

The month of March ushered in an inovation at English High School. Career Guidance headed the scene. Open to both Juniors and Seniors, talks were given on careers and college preparation.

A collection was taken up for a new organ at Faneuil Hall, and the results were tremendous. We hope that the screw contributed by Room 103 was appreciated.

English Departmental work was handed out this fair month. Ah — the joy of writing two thousand words on English Literature!

March also saw activity in one of the newer school organizations, the English High School Chapter of the National Honor Society.

Membership to this society is limited to boys of the highest scholastic attainment. But, scholarship is not enough; for service, leadership, and extracurricular activities are weighed heavily.

Introduced into E. H. S. in 1950, this marks its second year of operation, and our class contains the firstmembers of the organization to hold membership during the junior and senior years.

National Honor Society Scholarship Exams were taken March 18 by Gerald Chin, Vito Cammarota, Cornelius Cunningham, Joseph Gallison, and Charles Itchkowitz, with Chin registering the top mark of the quintet.

NATIONAL HONOR SOCIETY

1st Row (left to right): Stephen Karoghlanian, David Brody, Vito A. Cammarota, Fred Holtzman (Vice President), Edward G. Najjar (President), Charles Itchkowitz (Secretary), Donald S. Levine, Leonard Singer, Robert A. Searle.

2nd Row (left to right): Paul Yuen, Charles Ocnos, Carmen V. DiSciullo, Jack Ferrante, Edward G. Salemy, Philip L. Poverman, Paul Aizley, Cornelius Cunningham, Joseph F. Gallison, Michael Barden, John H. Sawyer.

3rd Row (left to right): Joseph Megna, Jason M. Avergun, Frank R. Ciampa, Richard T. Herd, William P. Levins, Robert A. Greenberg, Richard K. Dunn, William F. Delaney, Paul F. Deady, Arnold R. Saitow, Vincent A. LaConte, Arthur Flynn.

The following boys comprised the E. H. S. Chapter for 1951-1952:

Seniors

Jason M. Avergun
David Brody
Vito A. Cammarota
Cornelius Cunningham
Carmen V. DiSciullo
Jack Ferrante
Joseph F. Gallison
Richard T. Herd
Fred Holtzman - Vice President
Charles Itchkowitz - Secretary
Vincent A. LaConte
Donald S. Levine
Edward G. Najjar - President
Robert A. Searle
Leonard Singer
Gerald Chin
Michael Barden
Paul F. Deady
Stephen Karoghlanian
Joseph Megna
Philip L. Poverman
John H. Sawyer

Juniors

Paul Aizley
Victor Cerulli
Arthur Flynn
Donald Monroe
Charles Ocnos
Edward G. Salemy
Paul Yuen
Louis J. Cantori
Frank R. Ciampa
William F. Delaney
Richard K. Dunn
Robert A. Greenberg
Richard T. Kingsbury
William P. Levins
Anthony Megna
Herbert P. Oppenheim
Paul F. Pascale
Robert C. Roberts
Robert O. Saisi
Arnold R. Saitow

Sports crashed the headlines during the Spring, with the Blue and Blue's chalking up victories in track, baseball, and tennis and golf.

In May, Mr. Lundin's Navigation classes had two terrific field trips. The first was to West Roxbury, where a new telescope purchased by the school made its debut. The second trip was the annual journey to Gloucester, where the year's work was put into practice.

May day was Senior Day. Enlightened at missing three periods, we went, rocking to the tremors of Neal Carmen's "dishpans", to our last session in the Assembly Hall.

We won't soon forget the music during that afternoon.

Wilbur Best's rendition of Summertime" received tremendous applause, as well as did Bill Chiaese's great work on the trumpet. Frank D'Italia's playing of the "Petite Valse" and the work of the Glee Club highlighted the afternoon. Bill Chiaese's accompanist, the "Giant of the Ivories", Walter Cuskey, will be remembered for his background music.

With Senior Day GONE, left was the task of "going C. P." After the battle for the teachers' autographs on the "tombstones", we passed through the gates of E. H. S. for the last time until the Schoolboy Parade.

SENIOR CLASS OFFICERS

Left to right: Gerald Hill (Executive Committee), Frederick Shea (Vice-President), Joseph Jepsen (President), Donald Stuart (Secretary-Treasurer), Anthony Tedesco (Executive Committee).

JUNIOR CLASS OFFICERS

Seated (left to right): Joseph Jepsen (Executive Committee), Warren Yee (President).

Standing (left to right): Stephen McCabe (Vice-President), Donald Stuart (Secretary-Treasurer), Gerald Hill (Executive Committee).

ALUMNI COMMITTEE

Left to right: George King, Gino Mariani, Philip Schafer, Jack Boyd, Warren Yee, Eugene Ellis.

YEARBOOK COMMITTEE

Left to right: Ernest Bristol, John Farrow, Joseph Megna, Donald Halpin, Judah Shuster.

PICTURE COMMITTEE

Seated (left to right): Stanley Cooper, David Brody.
Standing (left to right): Peter LoPilato, Richard Polito, Stephen Ruggiero, James Colarusso.

PROM COMMITTEE

Seated (left to right): Stephen McCabe, Herbert Simmons, Angelo Zucco.
Standing (left to right): Joseph Ierardi, Arthur Sullivan.

SONG COMMITTEE

Left to right: Franklin Zarba, Ernest Harrison, Edward Najjar, Richard Herd, Byron Ricketts.

Class Song of 1952

(Tune — "The Halls of Ivy")

Words by Richard T. Herd, '52 and Ernest A. Harrison, '52

Oh, we love thee Alma Mater
Our English High so true,
And we will not forget tho' we be far, far away.

To thee our English High
Every heart must bid farewell,
Then slumber yet immortal where our brothers dwell.

One day we'll all return to halls that once
We trod, to greet a friend or two
That may appear.

But now we must take heed, we cannot
Linger long, for life has cast its net upon
Us here.

So, farewell our English High
Where we've lived and learned to know
That you will not forget us
Where'er we may go.

Senior Class Day

May 1, 1952 at 1:10 P. M.

Selection ---------- English High School Band

Opening Remarks ---------- Joseph Jepsen,
Senior Class President

"Glorious Apollo" ---------- Senior Glee Club

Class of '52 in Football ---------- Stephen McCabe, '52
Co-Captain of Football

Solo ---------- Wilbur Best '52

Class of '52 in Basketball ---------- Angelo Veneziano, '52
Captain of Basketball

Piano Solo ---------- Richard D'Italia, '52

Class of '52 in Track ---------- George King, '52
Captain of Track

Selection ---------- English High School Band

"Oklahoma" ---------- Senior Class Glee Club

Class of '52 in Baseball ---------- Stephen Ruggiero, '52
Co-Captain of Baseball

Trumpet Solo ---------- William Chiaiese, '52

Award Class Gift ---------- Joseph Jepsen, '52

Acceptance of Class Gift ---------- Walter F. Downey

Selection ---------- English High School Band

LAWRENCE PRIZE

Fidelity and Deportment

1952

101 David Brody
102 Brendan M. Connell
103 Jack Ferrante
104 Attilio Giampa
105 Stephen Karoghlanian
106 Gino Mariani
107 James R. Morrissey
108 Walter J. Rafferty
109 Henry S. Selig
110 Fon M. Wong

LAWRENCE PRIZE WINNERS

1951 - 1952

ENGLISH

E4 Gerald Chin
E8 Henry S. Selig

HISTORY

H4 Cornelius A. Cunningham
H5 Cornelius A. Cunningham

LATIN

L4 David Brody

GERMAN

G3 Juris Jaunzems

FRENCH

F3 Gerald Chin

ITALIAN

I3 Geno R. Gemmato

MATHEMATICS

M4 Gerald Chin
M7 Edward G. Najjar

CHEMISTRY

C3 James Colarusso
C4 Vito Cammarota

PHYSICS

P3 Gerald Chin

BOOKKEEPING

B3 Robert Searle
B4 Donald J. Paxton
B5 Jason S. Marget

OFFICE PRACTICE

B6 John H. Sawyer

MERCHANDISING

K4 Alan Berman
K6c Harris I. Akel

ECONOMICS

K5 Donald J. Halpin

SHORTHAND and TYPEWRITING

Q2 John P. Burns
W2 William Tatum

DRAWING

D2 Ronald V. Boutte
D3 Robert M. Simonetti

PHYSICAL FITNESS

V Joseph L. Francis

I-DARE-YOU HONOR ROLL

Gerald Chin

1952 SCHOLASTIC ART AWARD

Ronald Boutte
Honorable Mention

Champion Typists 1951-1952

Left to right: William Delaney (203) and William Tatum (209).

The 1952 typewriting honors were won by William Tatum (209) and William Delaney (203). A record of 65 words a minute was achieved by the former. As a member of the famous Penn Relay 2-mile High School Relay Championship Team, Bill Tatum also proved that he has speed in his legs as well as in his fingers.

The runner-up, William Delaney, has done outstanding amanuensis work for the faculty throughout the year, which helped to make him the typist he is today. He also won the Lawrence Prize in Commercial Law.

Order of Graduation Exercises

Tremont Temple, June 3, 1952

PROCESSIONAL — "Gloriana"

"THE STAR-SPANGLED BANNER"

CLASS ORATION — Joseph P. Jepsen
President, Class of 1952

AWARD OF PRIZES AND SCHOLARSHIPS
Walter F. Downey, Head Master

Cumston Prize

John Bouve Clapp Prize — Class of 1873 English Prize

Clarence Walker Barron Memorial Scholarship

Charles Hayden Memorial Scholarship

Albert H. Wiggin Memorial Scholarship

Edward S. Goulston Memorial Scholarship

Sears Roebuck Scholarship Award

Class of 1913 Award

Class of 1919 Award

The Charles E. McCool Award

Contributions for other awards and prizes have been received from many members of the alumni body and from the Classes of 1863, 1870, 1873, 1877, 1880, 1883, and from nearly every graduating class since the year 1885.

CLASS OF 1911 MEDAL
Lieutenant-Colonel William H. Meanix, Class of 1911

CLASS OF 1895 AWARDS — Joseph P. Fagan, Class of 1895
(1) English Prize
(2) Colonel Thomas F. Sullivan "Good Citizen" Award

CLASS OF 1906 AWARD — Charles J. Fox, Class of 1906

AWARD OF MILITARY DIPLOMAS
Lieut. Colonel Herman H. Friedberg, Class of 1928

CLASS SONG

CLASS SONG OF 1952
(Tune — "The Halls of Ivy")
Words by Richard T. Herd, '52 and Ernest A. Harrison, '52

AWARD OF THE FRANKLIN MEDALS — Walter Humphreys, Class of 1892

OVERTURE — "Emblem of Honor" Keller

AWARD OF ACADEMIC DIPLOMAS — Patrick J. Foley, D. D. S.
Member of the Boston School Committee

"AMERICA"

EXIT MARCH — "Vigor in Arduis" Fulton

Class Oration

Mr. Downey, members of the school committee, members of the faculty, honored guests, parents, friends, and fellow classmates.

The class of 1952 of the English High School bids you welcome.

I am proud to have the privilege of extending the greetings of the class of 1952 in this, the 131st Anniversary Year of the founding of the English High School.

This evening our class is fully assembled for the last time as students of the English High School.

As alumni, we will meet again in the future but never again will we all be together as we are tonight.

To the people of Boston, sir, we are truly indebted, a debt, no doubt, that none of us will be able to repay in full; but by establishing ourselves as worthy and respected citizens of our city, state, and country, we will have gained the main purpose of the twelve years of learning we have experienced.

To our parents, we owe a deep debt of gratitude for sacrificing much more than we will ever know, that we might obtain this education.

Without their guidance in the many disappointments or modest success which befell us, some would, no doubt, be absent from our midst tonight.

As men of English High School we should never give them cause to regret having made these sacrifices.

This evening is often referred to by many as our "graduation" but in my estimation the word "commencement" is much better.

This is a night we have often regarded as the time when we lay aside the work to which we have become accustomed. Time has proven, however, that the end of one worthwhile endeavor is only the beginning of another.

Our commencement then is not the completion of our education but only the beginning of a new period of learning, whether we continue under supervision or set out on our own.

Tonight in the inevitable march of time, the hour has arrived when we must say adieu to our high school and go forth to make our mark in our respective fields. To all of us this hour of departure is tinged with a certain amount of regret: leaving the school in which we spent four years of our lives, the friendships and associations we have made, and the helpful guidance we have received from our Head Master and the members of the faculty.

Some of us will be going into the armed forces or into business; and others will go on to higher institutions of learning.

But we will all be going forth into an entirely different world, for which the English High School has well prepared us.

Men of the class of '52, remember this: we all carry a common bond, a common heritage. Many times the decision of which road to travel, the right or the wrong, must be made by us. Let the inspiration of our Alma Mater and her ideals guide you. Let us aim high in whatever field we enter even if we don't reach our goal, for a man's reach should exceed his grasp.

I am taking this opportunity to wish you all happiness and success in the coming years, and I am sure that if we live up to the standards and ideals set for us, honor and achievement will be ours.

JOSEPH PAUL JEPSEN,
President, Class of 1952

Awards Presented at Graduation

CHARLES B. McCOOL AWARD — ($25.00)

DONALD S. LEVINE

CUMSTON PRIZE — ($350.00)

STEPHEN J. McCABE

JOHN BOUVE CLAPP PRIZE IN ENGLISH — ($35.00)

CORNELIUS A. CUNNINGHAM

CLARENCE WALKER BARRON MEMORIAL SCHOLARSHIP — ($300.00)

JACK FERRANTE

ALBERT H. WIGGIN MEMORIAL SCHOLARSHIP — ($200.00)

CORNELIUS A. CUNNINGHAM

CHARLES HAYDEN MEMORIAL SCHOLARSHIP — ($200.00)

JASON M. AVERGUN

EDWARD S. GOULSTON MEMORIAL SCHOLARSHIP — ($30.00)

VITO A. CAMMAROTA

CLASS OF 1911 MEDAL —

FRANCIS R. CIAMPA

CLASS OF 1919 AWARD — ($25.00)

JOSEPH P. JEPSEN

CLASS OF 1913 AWARD — ($200.00)

EDWARD G. NAJJAR

CLASS OF 1906 AWARD — ($125.00)

JOSEPH F. GALLISON

CLASS OF 1895 AWARDS —

(1) - English Prize — ($50.00)

GERALD CHIN

(2) - Colonel Thomas F. Sullivan "Good Citizen" Award — ($50.00

GERALD HILL

SEARS ROEBUCK SCHOLARSHIP — ($800.00) - **FIRST AWARD**

GERALD CHIN

($200.00) - **SECOND AWARD**

JOSEPH J. MEGNA

FRANKLIN MEDALS

VITO A. CAMMAROTA
GERALD CHIN
JACK FERRANTE
JOSEPH F. GALLISON
FRED HOLTZMAN

In addition to these cash prizes boys from the graduating class up to date have been informed that they have been awarded by various higher institutions of learning scholarships to the amount of several thousands of dollars.

SUMNER H. ABRAMSON
"Sonny"
82 Gerald Rd., Milton
School: Frank V. Thompson
Ambition: To be a doctor
College: Harvard
Hobbies: Sports, model airplanes
Honors C2, M2; Honor Roll 3, 4; 2nd Lieutenant; Health Room Corps 2: Laboratory assistant 3, 4; Keyroom 3, 4.

FRANCIS X. ADAMS
"Frank"
8 Ellsworth St., Dorchester
School: Mather
Ambition: To coach football
College: Boston Teachers College
Hobbies: Sports
Drum and Fife 1. Football 3, 4.

CHARLES J. AFTOSMES
"Charlie"
82 Topliff St., Dorchester
School: Grover Cleveland
Ambition: To be a radio announcer
College: Boston University
Hobbies: Photography, sports
Yearbook Staff 4; Baseball 2: Track 4.

HARRIS I. AKELL
"Hank"
7 Estella St., Mattapan
School: Solomon Lewenberg
Ambition: To be a sailor
Hobbies: Sports, photography
Track 1.

EDWARD ALLEN
"Ed"
633 Shawmut Ave., Boston
School: Dwight
Ambition: To be successful
College: Boston University
Hobbies: Music, sports
Drum and Fife 2; Patrol 3, 4; Track 1, 2, 3, 4; Room Councillor 2.

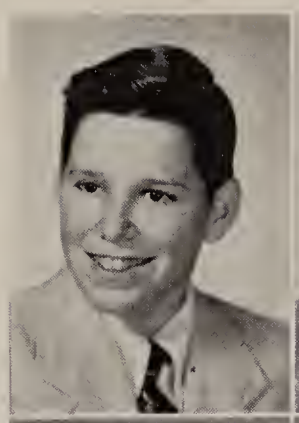
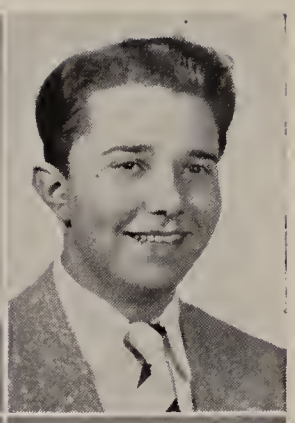
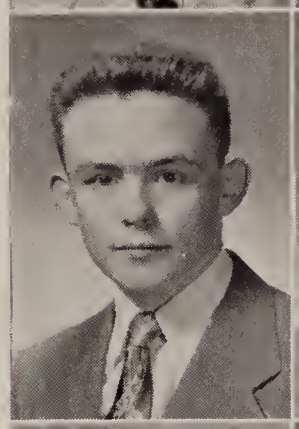
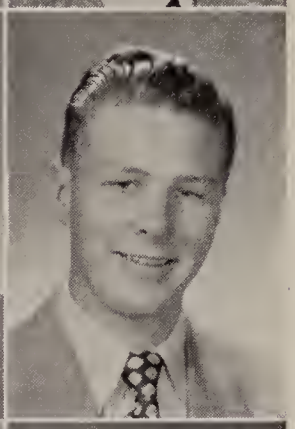
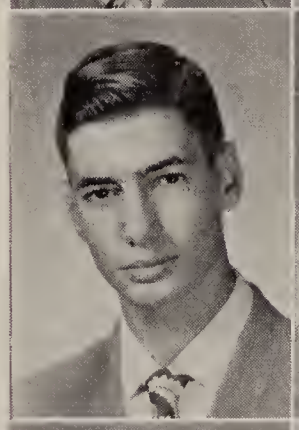
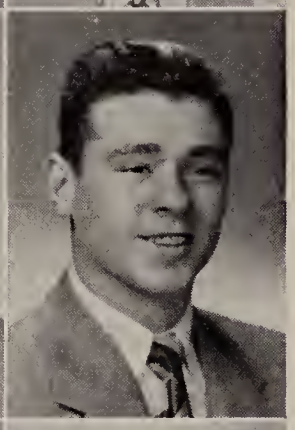
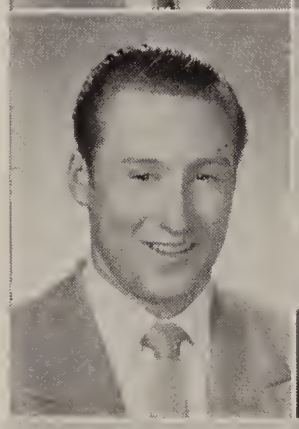

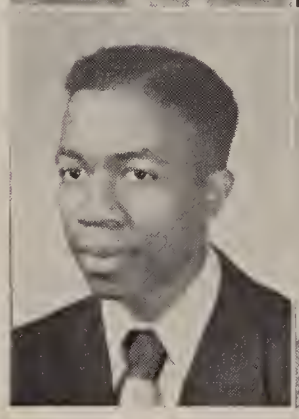
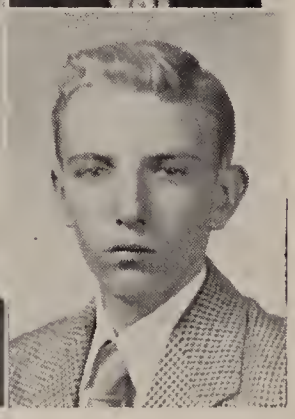

PETER A. ANASTASIA
"Pete"
16 Garth Rd., West Roxbury
School: R. G. Shaw
Ambition: To be a pharmacist
College: Mass. College of Pharmacy
Hobbies: Cars

ROBERT A. ANDERSON
"Andy"
158 Neponset Ave., Dorchester
School: Woodrow Wilson
Ambition: To be a printer
Hobbies: Radio, stamps

WILLIAM A. ANGELOPOULOS
"Angy"
1443 Tremont St., Roxbury
School: James P. Timilty
Ambition: To be a salesman
College: University of Massachusetts
Hobbies: Sports
French Club 3; Patrol 4; Room Athletic Councillor 3, 4· Baseball 2, 3; Football 3, 4.

LEROY J. ANKIEWICZ
"Roy"
112 Chestnut St., Chelsea
School: B. C. High
Ambition: To be an engineer
College: Princeton
Hobbies: Sports
Baseball 2, 3.

JOHN E. ANNAND
"Whittey"
168 Crowley Rogers Way, South Boston
School: Grover Cleveland
Ambition: To be a wholesale florist
Hobbies: Sports
Office Aide 3.

RONALD J. ARIGO
"Ronnie"
46 No. Margin St., Boston
School: Christopher Columbus High
Ambition: To join Air Force

MARTIN J. ASTROFSKY
"Marty"
12 Lorne St., Dorchester
School: Solomon Lewenberg
Ambition: To be an aviator
College: Boston University
Hobbies: Baseball, football
Patrol 3.

GILBERT ATAMIAN
"Gil"
43 Pleasant Hill Ave., Dorchester
School: Woodrow Wilson
Ambition: To be an engineer
College: Northeastern
Hobbies: Coins, sports
Honors M2, G1, W1; Patrol 2, 3.

JASON M. AVERGUN
"Jack"
63 Hazleton St., Mattapan
School: Solomon Lewenberg
Ambition: To be an engineer
College: Northeastern University
Honors H3, F1, M1, M2, M3, P3, W1; Honor Roll 1, 3, 4· Patrol 3, 4; National Honor Society, Member; Boston Science Fair Award 3; Laboratory Assistant; 2nd Lieutenant; Tennis 2, 3.

PETER J. BARCA
"Pete"
29 St. John St., Jamaica Plain
School: Theodore Roosevelt
Ambition: To be an engineer
College: University of Massachusetts
Hobbies: Sports
Honors E2, G2, M2, W1; Honor Roll 1, 2, 3, 4; Fidelity Prize 2; Patrol 4; Football 3.

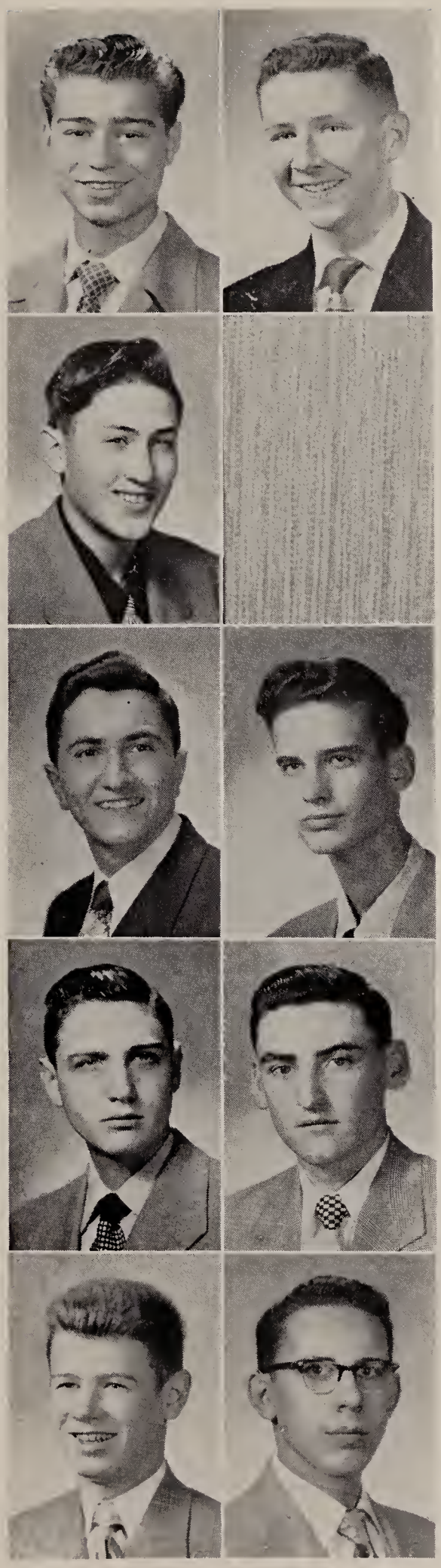

MICHAEL W. BARDEN
"Mickey"
80 Bragdon St., Roxbury
School: Theodore Roosevelt
Ambition: To be an accountant
College: Boston University - (Night School)
Honors F1, B1; Honor Roll 3, 4; Health Room Corps 3, 4; Band 3; Military Comm. 4; Track 2.

LEWIS M. BARNES
3 Willis Terrace, Roxbury
School: J. P. Timilty
Yearbook 3, 4; Switchboard 2, 3.

MAURICE M. BARRON
"Mike"
749 Morton St., Mattapan
School: Frank V. Thompson
Ambition: To be content and successful
College: Leland Powers
Hobbies: Baseball, billiards, drama, journalism, art
Honors D3; Yearbook Staff 3, 4; Record Staff 2; 1st Lieutenant; Baseball 2, 3; Track 2, 3.

JOSEPH E. BARRY
"Joe"
29 North Munroe Terrace, Dorchester
School: Saint Ann's, Neponset
Ambition: To own my own business
College: Boston College
Hobbies: Dancing, sports
Honor B3; Patrol 4.

SIDNEY BEEMAN
"Sid"
113 Colborne Rd., Brighton
School: Thomas A. Edison
Ambition: To be an architect
College: Northeastern
Hobbies: Sports, music
Yearbook Staff 4; Chess Club 2; Band 2, 3, 4; Orchestra 2; Junior Achievement 3; Room Spelling Champion 2, 3.

WILLIAM S. BELTON
"Bill"
555 Massachusetts Ave., Boston
Ambition; To be a musician
College: Conservatory
Hobbies; Sports
Band 3, 4; Drum and Fife 2; Track 1, 2.

ALAN A. BERMAN
"Al"
40 Floyd St., Dorchester
School: Cambridge High and Latin
Ambition: To be a successful business man
College: Boston University
Hobbies: Bowling

FREDERICK J. BEST
"Freddie"
2781 Washington St., Roxbury
School: Dwight
Ambition: To be a doctor
College: Northeastern
Hobbies: Track, football, swimming
Room Athletic Captain 2; Drum and Bugle 1, 2, 3; Track 1, 2, 3, 4.

CHARLES E. BISHOP
"Chick"
12 Parker Hill Ave., Roxbury
School: Martin
Ambition: To be a success in business
Hobbies: Fishing, camping, swimming, boating
Music Appreciation; Track 4; Individual Prize Drill Award 3.

RONALD F. BLACK
"Blackie"
29 Mt. Bowdoin Terr. Dorchester
School: O. W. Holmes
Ambition: Career as commissioned officer in Air Force.
College: Boston University
Hobbies: Building model airplanes
Captain.

ROBERT E. BOC
"Bob"
260 Quincy St., Dorchester
School: Patrick T. Campbell
Ambition: To be a forest conservationist
College: University of Massachusetts
Hobbies: Bowling, chess
Honors E6, H1; Honor Roll 4; Chess Club; Patrol 3; Office Aide 4.

JOSEPH F. BOTAISH
"Yousuf"
272A Shawmut Ave., Boston
School: Rice
Ambition: To be a salesman
College: Bentley's
Hobbies: Baseball, football
Fidelity Prize 1, 3.

JACK BOYD
"Jackie"
855 Columbus Ave., Roxbury
School: Wayne High School
Ambition: To be an agricultural specialist
College: Boston University
Hobbies: Sports
French Club 4; Room Councillor 4; Alumni Committee; Junior Achievement 4; Basketball 3; Tennis 3, 4.

GEORGE W. BRADY
"Big George"
7 Cluney Ct., Roxbury
School: Dearborn
Ambition: To enter Army
Hobbies: Football, baseball
Baseball 1; Football 1; Hockey 1.

ERNEST W. BRISTOL
"Ernie"
144 Lenox St., Roxbury
School: Public Latin School
Ambition: To be an English teacher
College: Boston Teachers' College
Hobbies: Tennis, bowling, football, photography
Yearbook Staff 4; French Club, Photography Club, Glee Club, President 4; Switchboard 1, 2, 3, 4; Junior Achievement Award 4; 1st Lieutenant; Tennis 2, 3, 4, Captain 4.

DAVID H. BRODY
"Dave"
24 Wilder St., Dorchester
School: Patrick T. Campbell
Ambition: To be a lawyer
College: Harvard
Hobbies: Piano, short-wave radio, sports
Honors H1, L2, M2; Honor Roll 2, 3, 4; Fidelity Prize 2, 3; Yearbook Staff 4; Room Councillor 3, 4: Student Council, President; Picture Committee, Chairman; Captain; National Honor Society 4; Baseball 2, 3· Track 2, 3.

RALPH E. BROMS
"Digger"
197 Marlboro St., Boston
School: James P. Timilty
Ambition: To be an embalmer
Hobbies: Art

RONALD E. BROWN
"Brownie"
7 Elm St., Charlestown
School: C. R. Edwards
Ambition: To be a basketball coach
College: Boston College
Hobbies: Sports

RICHARD K. BURKE
"Herk"
24 Downer Ave., Dorchester
School: Mather
Ambition: To be a basketball coach
Hobbies: Sports
Patrol 2, 3, 4; Room Athletic Councillor 2, 3.

JAMES C. BURKHEAD
"Burkey"
15 Camp Rd., W. Roxbury
School: Lewis
Ambition: To be a teacher
College: Boston Teachers College
Hobbies: Sports
Honors S3; French Club 4; Patrol 4; Room Councillor 4.

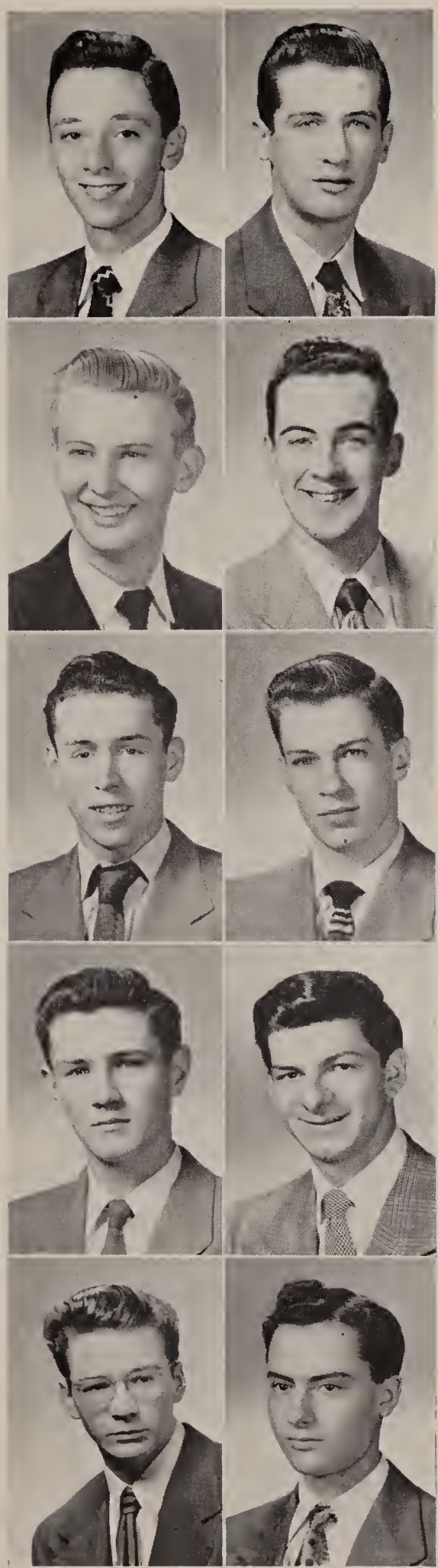

DENNIS F. BURNS
"Denny"
12 Inwood St., Dorchester
School: Saint Peter's
Ambition: To be a success
College: Boston University
Hobbies: Sports
Honors B3; Patrol 3; Office Aide 3; Room Councillor 1; Room Athletic Councillor 2; Track 2.

DONALD G. BURNS
"Scotty"
104 Homes Ave., Dorchester
School: Grover Cleveland
Ambition: To make a million
College: Boston University
Hobbies: Guitar, dancing, bowling
French Club 4; Patrol 4; Cheerleader 4.

GERALD J. BURZILLO
"Jerry"
14 Hartford St., Dorchester
School: St. Patrick's
Ambition: To be a diplomat
College: Boston College
Hobbies: Piano
Patrol 1; Room Councillor 3; Room Athletic Councillor 1; Baseball 2; Football 2.

AUGUSTINE A. CALABRESE
"Gus"
15 Salem St., Charlestown
School: C. R. Edwards
Ambition: To be a night club, entertainer
College: University of Massachusetts
Hobbies: Accordion

VITO A. CAMMAROTA
"Tony"
1569 Centre St., Roslindale
School: Washington Irving
Ambition: To be a chemist
College: M. I. T.
Hobbies: Chemistry
Honors L2, F1, F2, M2, M3, C2; Honor Roll 2, 3, 4; Lawrence Prize F1, F2; French Club; National Honor Society; Patrol 4; Office Aide 4; 1st Lieutenant; Health Room Corps 2.

JOSEPH M. CAMPANELLO
"Campie"
365 Harrison Ave., Boston
School: Abraham Lincoln
Ambition: To be a lawyer
College: Boston University
Hobbies: Photography, ping pong

GEORGE R. CAMPOT
313 East Eighth St., So. Boston
School: St. Peter's, Dorchester
Ambition: To be a success
College: University of Massachusetts
Hobbies: Sports
Patrol 2, 4; Track 3, 4; Cross Country 4.

EDWARD R. CANNON
"Big Ed"
117 Crawford St., Roxbury
School: Theodore Roosevelt
Ambition: To be happy

PAUL W. CAREY
25 Nottinghill Rd., Brighton
School: Public Latin
Ambition: A career of law
College: Harvard
Hobbies Photography, music, electronics
Honors L3, M2; Honor Roll 3; Lawrence Prize L3; Yearbook Staff 4; Health Room Corps 3, 4; Captain.

NEAL CARMEN
"Kid"
582 Walk Hill St., Mattapan
School: Solomon Lewenberg
Ambition: To be a successful journalist
College: Boston University
Hobbies: Boating, sports, music
Yearbook Staff 2, 3, 4; Record Staff 2; Discussion Club 4; Band 2, 3, 4; Football 3, 4; Track 2, 3, 4; Cross Country 2.

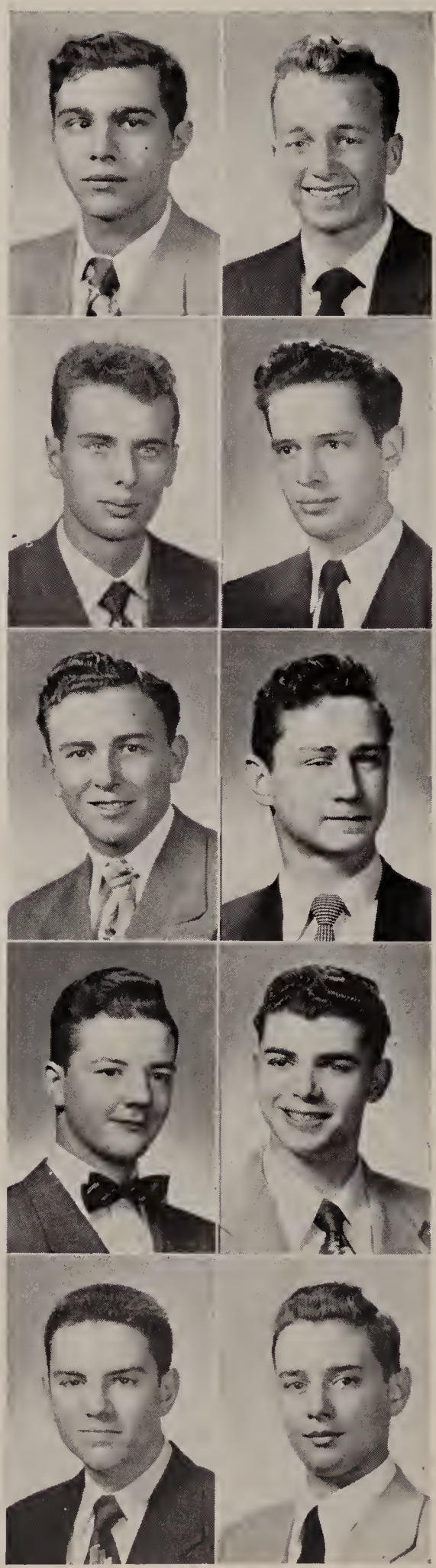

PAUL J. CARROLL
552 E. 8th St., South Boston
School: St. Francis Seminary
Ambition: To be an engineer
College: Tufts
Honor Roll 4; Library Corps 4.

PAUL R. CHERNOV
"Paul"
33 Woolson St., Mattapan
School: F. V. Thompson
Ambition: To make a million
Hobbies: Photography, sports

JACK CHESTER
"Jack"
27 Lorne St., Dorchester
School: Solomon Lewenberg
Ambition: To be the first man to reach the moon
College: Northeastern
Hobbies: Radio, astronomy, weight lifting
French Club 2; Patrol 4; Track 2.

WILLIAM E. CHIAIESE
"Bill"
45 Leonard St., Dorchester
School: Saint Ambrose
Ambition: To be a success in the world of music
College: Boston University
Hobbies: Music, weight lifting, wrestling
Band 2, 3, 4; Orchestra 2, 3, 4; Drum and Fife 1.

ARNOLD P. CHINETTI
"Gyp"
333 Quincy St., Dorchester
School: Mather
Ambition: To graduate
College: Martime Academy
Hobbies: Sports
Patrol 2, 3, 4; Room Councillor 1; Room Athletic Councillor 2.

FRANK R. CIAMPA
"Champ"
16 Gladstone St., East Boston
School: Saint Lazarus
Ambition: To be a successful businessman
College: Burdett
Hobbies: Football, traveling
Fidelity Prize 1; Patrol 3; Office Aide 1; Room Councillor 1; Basketball Manager 1; Football 1.

CHARLES F. CLARK
"Mike"
22 Humphreys St., Dorchester
School: William E. Russell
Ambition: To graduate
College: Boston College
Hobbies: Sports
Honors S2; Room Councillor 2.

KENNETH F. COFFEY
"Ken"
27 Pleasant St., Dorchester
School: William E. Russell
College: Boston University
Hobbies: Sports, music.
Honors F1; Patrol 1, 2, 3; Track 1, 2, 3.

JAMES J. COLARUSSO
"Jim"
147 Cottage St., East Boston
School: Donald McKay
Ambition To make a lot of money
College: Northeastern
Lawrence Prize E7; Yearbook Staff 4; Switchboard 3, 4; Library Corps 4; Captain.

WILLIAM M. CONCANNON
"Connie"
20 Marmion St., Jamaica Plain
School: Our Lady of Lourdes
Ambition: To be an aviator
Hobbies: Hunting, firearms
Patrol 1; Room Councillor 1; Track 2; Cross Country 1.

BRENDAN M. CONNELL
"Bren"
80 Wellsmere Rd., Roslindale
School: Public Latin
Ambition: To be successful
College: Boston College
Hobbies: Sports
Honors E2, F1, M1; Honor Roll 2; Fidelity Prize 3;Discussion Club 4; Room Athletic Councillor 4; Baseball 2; Football 3, 4; Track 2.

MARTIN J. CONWAY
"Bob"
29 Taft St., Dorchester
School: Public Latin
Ambition: To be a millionaire
College: Boston College
Hobbies: Sports, music
Honors F1, M1; Honor Roll 1; Fidelity Prize 1; Patrol 1, 2, 3; Library Corps 1, 2.

STANLEY L. COOFER
"Stan"
29 Castlegate Rd., Dorchester
School: P. T. Campbell
Ambition: To become a social and financial success
College: Boston University
Hobbies: Music, sports
Honors M2; Yearbook Staff 4; Discussion Club 4; Patrol 2, 3, 4; Room Athletic Councillor 3; Junior Achievement 3; Picture Committee; Basketball 2, 3, 4.

JOHN R. COUGHLIN
"Mecca"
37 Symphony Rd., Boston
School: Prince
Ambition: To play for the Chicago Bears
College: St. Francis Xavier
Hobbies: Sports, harmonica, western music
Patrol 2; Room Councillor 2; Room Athletic Councillor 1; Baseball 1, 2; Football 2, 3, 4; Track 1.

ANTHONY V. COVIELLO
"Sugey"
149 Cottage St., East Boston
School: Donald McKay
Ambition: To be a draftsman
College: University of Massachusetts
Hobbies: Airplane modeling
Football 2, 3, 4.

THEODORE A. CRITIKOS
"Teddy"
7 Frost Ave., Dorchester
School: Grover Cleveland
Ambition: To be an engineer
College: Boston University
Hobbies: Records, singing, clarinet, accordion
French Club 2; Band 3, 4; Track 3, 4.

JOHN J. CROWLEY
"Jack"
36 Harlow St., Dorchester
School: Patrick T. Campbell
Ambition: To be a lawyer
College: Boston College
Hobbies: Travel, sports
Room Athletic Councillor 1; Football 2; Track 1.

CORNELIUS A. CUNNINGHAM, JR.
"Neil"
12 Dewey St., Dorchester
School: Patrick T. Campbell
Ambition: To be a chemical engineer
College: Northeastern
Hobbies: Science, music, track
Honors H1, F1, M3; Honor Roll 2, 3, 4; Lawrence Prize E2, E3, S4; Fidelity Prize 2; Yearbook Staff 4; Office Aide 3, 4; Library Corps 3; 1st Lieutenant; National Honor Society 3, 4; Track 3, 4.

JAMES R. CURRAN
"Big Jim"
74 Field St., Roxbury
School: Martin
Ambition: To be a boys' social worker
Hobbies: Arts, sports
Room Athletic Councillor 2, 3, 4; Baseball 2; Basketball 2, 3; Football 2, 3, 4.

WALTER R. CUSKEY
"Wally"
147 Milton Ave., Hyde Park
School: Bigelow
Ambition: To be a doctor
College: Harvard
Hobbies: Sports, music, art
Band 2, 3, 4; Basketball 2, 3; Track 4.

RAYMOND D. DAUPHINEE
"Ray"
125 Florence St., Roslindale
School: Public Latin
Ambition: To be a pharmacist
College: Massachusetts College of Pharmacy
Hobbies: Photography, stamps
Honors E2, F2, F3, M1; Honor Roll 2, 4; French Club 4; Discussion Club 4.

PAUL F. DEADY
"Stretch"
26 Bournedale Rd., Jamaica Plain
School: Public Latin
Ambition: To be successful and to get my wings
College: Boston College
Hobbies: Sports, autos
Honors S2, M2, M3, W2; Honor Roll 2, 3, 4; Yearbook Staff 4; Discussion Club 4; Patrol 3,4; Room Councillor 3; National Honor Society 4; Lieutenant.

LAWRENCE H. DELOREY
"Larry"
46 Colonial Ave., Dorchester
School: St. Matthew's
Ambition: To find a trade
Hobbies: Sports
Honors Q1, W2; Glee Club 1; Patrol 2, 3.

JOHN A. DeLUCA
"Jack"
33 Sumner St., Dorchester
School: William E. Russell
Ambition: To be a stock broker
College: Boston College
Hobbies: Sports
Discussion Club 2; Music Appreciation 2; Room Athletic Councillor 1, 2; Baseball 2; Track 3, 4; Tennis 1; Patrol 4.

JOSEPH A. DiSALVO
"Big Joe D."
241 Webster St., East Boston
School: Our Lady of Assumption
Ambition: To be a certified public accountant
College: Boston College
Hobbies: Sports
Honors E1, E2; Honor Roll 1; Yearbook 4; French Club 3; Stamp Club 3; Discussion Club 4; Patrol 2, 3, 4; Office Aide 4; Room Councillor 1; Room Athletic Councillor 3; 1st Lieutenant.

CARMEN V. DiSCIULLO
"Carmy"
258 Shawmut Ave., Boston
School: Rice
Ambition: To Be an accountant
College: Northeastern
Hobbies: Sports
Honor Roll 2, 3, 4; Lawrence Prize 1; Office Aide 4; Room Athletic Councillor 1; National Honor Society 4.

RICHARD R. D'ITALIA
"Dick"
114 Everett St., East Boston
School: Donald McKay
Ambition: To be a musician
College N. E. Conservatory of Music
Hobbies: Woodwork
Pianist for Glee Club 4.

RICHARD A. DIXON
"Dick"
604 Tremont St., Boston
School: Rice
Ambition: To be a teacher
College: Gordon
Hobbies: Sports
Honors D1; Band 3, 4; Drum and Fife 1.

EDWARD V. DOLBEARE
"Eddie"
42 Lincoln St., Hyde Park
School: W. B. Rogers
Ambition: To be a Y.M.C.A. worker
Hobbies: Y.M.C.A., sports
Honor Roll 3; Lawrence Prize C3; Office Aide 4; 1st Lieutenant.

EDWARD H. DOLINS
"Buddy"
45 Hosmer St., Mattapan
School: F. V. Thompson
Ambition: To be an electrical engineer
Hobbies: Photography

WALTER A. EDEN
"Wally"
32 Clarendon St., Boston
School: Prince
Ambition: To be a success in the field I choose
Honor Roll 4; Chess Club 1; Patrol 4; Track 1.

EUGENE R. ELLIS
"Gene"
30 Wabon St., Roxbury
School: Public Latin
Ambition: To be an aeronautical engineer
Hobbies: Track
Room Councillor 2; Room Athletic Councillor 3; Track 1, 2, 3, 4; Cross Country 1, 2, 3; Cheerleader 4.

THOMAS A. ERCOLINE
"Tom"
282 Lamartine St., Jamacia Plain
School: B. C. High
Ambition: To be an engineer
College: University of Massachusetts

JOHN A. FARROW
"Whip"
20 Blanche St., Dorchester
School: St. Ann's, Neponset
Ambition: To stop laughing
Hobbies: Sports
Yearbook Staff 4; 2nd Lieutenant; Track 1, 3.

JACK FERRANTE
"Jake"
142 Paris St., East Boston
School: Donald McKay
Ambition: To be a WBZ-TV cameraman
Hobbies: Radio equipment, swimming
Honors E2, E6, G1, G2, M2, B2, K1, D1; Honor Roll 2, 3, 4; Fidelity Prize 2, 3; Patrol 4; Health Room Corps 3; Room Councillor 4; 1st. Lieutenant.

ALFRED S. FIORE
"Al"
147 Dana Ave., Hyde Park
School: St. Raphael's
Ambition: To be a success
College: Northeastern
Hobbies: Sports
Honors F1, M1; Honor Roll 1, 2, 3; Lawrence Prize E1; Patrol 2, 3, 4.

IRWIN M. FISHER
"Fish"
136 Seaver St., Roxbury
School: Public Latin
Ambition: To be a dentist
College: University of Massachusetts
Hobbies: Athletics, music
Health Room Corps 4.

WILLIAM D. FITZGIBBON
"Fitz"
29 Wellesley Pk., Dorchester
School: Woodrow Wilson
College: Boston Clerical School
Hobbies: Hockey

JOHN FITZPATRICK
"Fitz"
72 Winthrop St., Charlestown
School: Washington Irving
Ambition: To be a printer
Hobbies: Sports

MICHAEL D. FLAHERTY
"Mike"
22 Mellen St., Dorchester
School: Woodrow Wilson
Ambition: To be a doctor
College: Boston College
Hobbies: Sports
Honors G1.

NICHOLAS T. FLYNN
"Nick"
19 Dalton St., Boston
School: Prince
Ambition: To be a musician
College: Boston University
Hobbies: Sports, photography, travelling, reading
Honor Roll 3; Music Appreciation, President; Patrol 2, Office Aide 3; Band 1, 2, 3, 4; Orchestra 3.

JOHN A. FORCUCCI
7 Granfield Ave., Roslindale
School: Michelangelo
Hobbies: Model airplanes
Patrol 4; Room Councillor 2.

SHERWIN FORMAN
"Sonny"
64 Hillside St., Roxbury
School: Timilty
College: Duke University
Baseball 3; Basketball 2, 3.

GERALD I. FRADKOFF
"Jer"
15A Norwell St., Dorchester
School: Patrick T. Campbell
Ambition: To be an aeronautical engineer
College: Universitv of California
Hobbies: Music
Patrol 4; Office Aide 3; Health Room Corps 3; 2nd Lieutenant; Basketball 3.

JOSEPH L. FRANCIS
"Muscles"
7 Doris St., Dorchester
School: St. William's
Ambition: To be a success in business
College: Northeastern
Hobbies: Sports, model building
Patrol 3; 1st. Lieutenant; Track 2, 3, Manager 4.

NATHAN T. FREEDMAN
"Naty"
25 Crowell St., Dorchester
School: Frank V. Thompson
Ambition: To be a lawyer
College: Suffolk
Hobbies: Fishing, swimming
Glee Club 3, 4.

STANLEY FREEDMAN
"Stan"
691 Broadway, Saugus
School: Malden High
Ambition: To be an industrial manager
College: Ohio State University
French Club 3, 4; 1st Lieutenant; Football 3; Track 2.

LESTER A. FROST
"Frostie"
15 Peverell St., Dorchester
School: William E. Russell
Ambition: To be a success in life
College: Northeastern
Hobbies: Sports
Glee Club 4; Room Councillor 2; Room Athletic Councillor 2; 2nd. Lieutenant; Baseball 1, 2, 3; Track 1, 2.

ROBERT C. GAGIN
"Bob"
79 Homer St., East Boston
School: John Cheverus
Ambition: To be a lawyer
College: Northeastern
Honors E1; Lawrence Prize H1; Glee Club.

WILLIAM C. GALLAGHER
"Bumps"
402 Ashmont St., Dorchester
School: St. Mark's
College: Northeastern
Glee Club 3, 4; Library Corps 4; Room Spelling Champion 2, 4; Baseball 1; Football 1; Track 1.

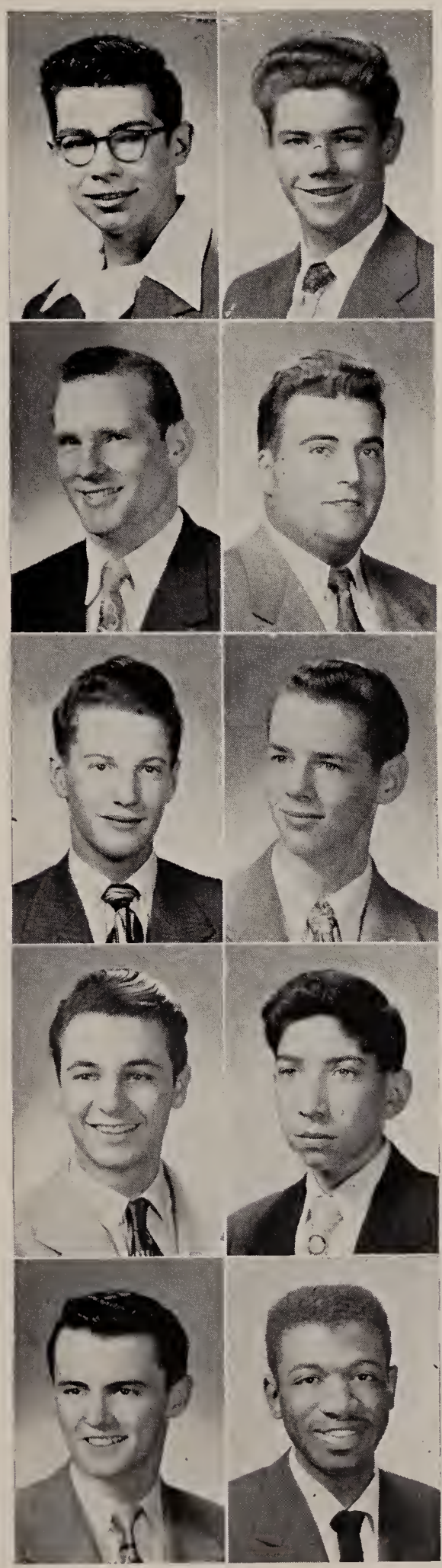

JOSEPH F. GALLISON
"Joe"
598 East Seventh St., South Boston
School: Public Latin
Ambition: To be a physicist
College: West Point
Hobbies: Sports, public speaking, collecting stamps
Honors F3, M2. C2; Honor Roll 3, 4; Lawrence Prize M2; Yearbook 4; Discussion Club 4; Office Aide 3; Library Corps 4; National Honor Society 4; Drum and Bugle 1, 2, 3; Captain and Drum Major 4.

MYRON E. GARBER
"Mike"
136 Capen St., Dorchester
School: Public Latin
Ambition: To be a successful business man
College: Boston University
Hobbies: Sports
Honors L1, M1, M2; Lawrence Prize L1; Room Athletic Councillor 2, 4; Good Govt. Day Representative 2; 1st Lieutenant; Baseball 1, 3; Football 2, 3; Track 2. 3.

RICHARD A. GARLAND
75 Howard Ave., Dorchester
School: P. T. Campbell
U. S. Armed Forces
Switchboard 2.

SAMUEL J. GATEMAN
"Sammy"
118 Hutchings St., Roxbury
School: Theodore Roosevelt
Ambition: To be a commercial artist
College: Massachusetts School of Art
Hobbies: Mountain Climbing
Baseball: Manager 2.

JOHNNY W. GAVIN
"Chico"
119 Appleton St., Boston
School: Rice
Ambition: To be a mortician
College: Boston School of Anatomy and Embalming
Hobbies: Sports
Band 1, 2, 3, 4.

TIMOTHY J. GEARIN
"Tim"
33 Lyon St., Dorchester
School: Mather
Ambition: To be a telephone engineer
Hobbies: Sports, automobiles
Yearbook Staff 4; Patrol 1; Room Councillor 4; 1st. Lieutenant.

GENO R. GEMMATO
49 No. Russell St., Boston
School: Peter Faneuil
College: Boston University
Hobbies: Music, swimming, sports, cars
Honor Roll 3; Lawrence Prize F3, I2, I3; Office Aide 4.

ATTILIO J. GIAMPA
"Artti"
14 Margaret St., Boston
School: Michelangelo
Ambition: To be a school teacher
College: Boston University
Hobbies: Music, fishing
Lawrence Prize I1; Fidelity Prize 3; Glee Club 4; Boston Public School Symphony Band 4; 2nd Lieutenant; Patrol 4.

RICHARD GIBBS
"Richie"
744 West Roxbury Parkway, West Roxbury
School: Robert Gould Shaw
Ambition: To be an accountant
College Boston University
Hobbies: Sports, music
Track 2.

WALLACE F. GIBBS
"Yum Yum"
22 Gaylord St., Dorchester
School: Woodrow Wilson
Ambition: To be a certified public accountant
College: Bentley's
Glee Club 4; Music Appreciation 4; Track 4; Golf 1, 2.

RICHARD S. GIGLIO
Dick"
115 Pleasant St., Dorchester
School: Mather
Ambition: To be a teacher
College: Boston Teachers' College
Hobbies: Post card collection, coin collection
Band 2, 3, 4.

MILES M. GILBERT
"Gil"
606 Walk Hill St., Mattapan
School: Solomon Lewenberg
College: University of Massachusetts
Hobbies: Stamp, coin, post card, pennant collections
Junior Achievement.

FRANCIS A. GIROUX
"Roxy"
41 Horan Way, Jamaica Plain
School: St. Peter's, Dorchester
Ambition: To be an accountant
College: Northeastern
Hobbies: Coins
Patrol 4; Office Aide 3; Baseball 3; Track 4.

MAYER A. GLIMCHER
"Doc"
125 Homestead St., Roxbury
School: Public Latin
Ambition: To become a successful surgeon
College: Boston University
Hobbies: Sports, music
Honor Roll 2; French Club 3; Health Room Corps 3; 2nd Lieutenant; Junior Achievement.

MARK G. GOLDBERG
"Marky"
333 Fuller St., Dorchester
School: Frank V. Thompson
Ambition: To be a pharmacist
College: Connecticut University
Hobbies: Sports

MELVIN H. GOLDFARB
"Mel"
164 Allston St., Allston
School: W. H. Taft
Ambition: To be a successful business man
College: Boston University
Hobbies: Photography, sports
French Club 3.

PAUL GOLDMAN
"Little Prof"
39 Theodore St., Dorchester
School: Frank V. Thompson
Ambition: To be a pharmacist
College: Massachusetts College of Pharmacy
Hobbies: Coins, aviation, sports
Discussion Club 2, 3; Patrol 4; Office Aide 3; Baseball 3; French Club 2, 3; Health Room Corps 2.

GERALD A. GOODMAN
"Jerry"
365 Harrison Ave., Boston
School: Abraham Lincoln
Ambition: To succeed in life
College: Boston University
Hobbies: Photography, sports, mechanics
Band 2, 3, 4; Drum and Fife 1.

RONALD V. GOSCINAK
"Ronnie"
72 Crockett Ave., Dorchester
School: Woodrow Wilson
Ambition: To be successful
College: Northeastern
Hobbies: Television, photography
Fidelity Prize 3; Patrol 2, 3, 4; Room Councillor 2; 2nd. Lieutenant.

HAROLD A. GOULD
"Harry"
40 Dwinell St., West Roxbury
School: Mission
Ambition: To be a business man
College: Boston University
Hobbies: Music, sports
Discussion Club 3; French Club 3; Patrol 3; Hockey 2.

RICHARD E. GRAUDIN
"Dick"
318 Beech St., Roslindale
School: Washington Irving
Ambition: To be a teacher
College: Concordia Teachers College
Hobbies: Stamps, photography
Camera Club 2; Captain; Track 2, 3.

MAX B. GREENBERG
"Maxie"
6 Greenock St., Dorchester
School: Solomon Lewenberg
Ambition: To be a business man
College: Boston University
Hobbies: Model ship building
Drum and Bugle 2, 3; Track 2; Tennis 2.

BURTON A. GROSSMAN
55 Hiawatha Rd., Mattapan
School: Solomon Lewenberg
Hobbies: Sports

JOHN A. GUAZZOROTTI
85 Everett St., East Boston
School: Donald McKay
Ambition: To be an opera singer
College: Conservatory of Music
Hobbies: Music, art
Honors B2, W2; Soloist for Glee Club; Switchboard 3, 4.

JOHN N. GUINTA
2 Brown St., Roxbury
School: St. Rita

LAWRENCE J. HAGERTY
"Larry"
57 Wellesley Park, Dorchester
School: Grover Cleveland
Ambition: To be a teacher
College: Boston Teachers' College
Hobbies: Skiing, handball
Library Corps 2, 3, 4; Room Councillor 2; Track 3, 4.

DONALD J. HALPIN
"Don"
31 Matchett St., Brighton
Ambition: To be a chemical engineer
College: Tufts
French Club 3; Discussion Club 4; Patrol 1, 2, 3, 4; Drum and Bugle 1, 2; Chairman, Yearbook Committee; Captain

DANIEL G. HARRINGTON
"Danny"
3294 Washington St., Jamaica Plain
School: Bowditch
College: Boston University
Hobbies: Photography
Room Councillor 2, 3; Student Council 2, 3.

RALPH M. HARRIS
"Ricardo"
69 Humboldt Ave., Roxbury
School: Lewis
Ambition: To be an engineer
College: M. I. T.
Hobbies: Sports
Fidelity Prize 2; Room Athletic Councillor 2, 3; Drum and Bugle 2, 3, Captain 4; 1st Lieutenant; Track 2, 3, 4.

ERNEST A. HARRISON
"Harry"
1 Tolman Place, Roxbury
School: Lewis
Ambition: To be a doctor
College: Tufts
Hobbies: Sports
Honors E2, M2; French Club 2, 3; Patrol 4; Drum and Bugle 2, 3, 4; Lieutenant.

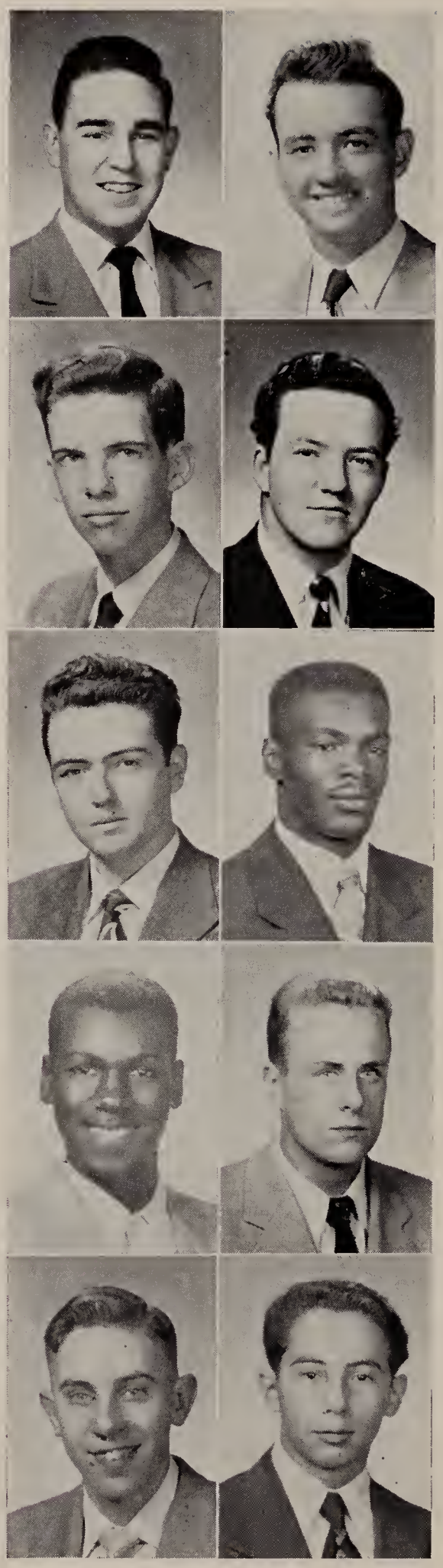

PAUL R. HAZELUM
"Dick"
80 Olney St., Dorchester
School: St. Peter's
College: Massachusetts Trade
Hobbies: Athletics
Honors M1; Fidelity Prize 1; Room Athletic Councillor 4; Baseball 1, 2, 3, Co-Captain 4; Track 1.

RICHARD T. HERD
"Dick"
871 Beacon St., Boston
School: Prince
Ambition: To be an actor
College: Staley's
Hobbies: Literature, painting, music, photography
Honors E6, B2, K2, Q1; Honor Roll 3, 4; Lawrence Prize E6, K2; Fidelity Prize 3; Yearbook Staff 3; Glee Club 1, 2, 3; Discussion Club 2, 3, 4; French Club 1; Camera Club 2, 3; Patrol 3, 4; Library Corps 3, 4; Room Athletic Councillor 1; Track 1.

GERALD HILL
"Gerry"
585 Shawmut Ave., Boston
School: Dwight
Ambition: To be successful
College: University of Massachusetts
Hobbies: Sports
Honors H1, H2, H3, M2; Discussion Club 4; Drum and Fife 2; Class Office 3, 4; Basketball 3, 4; Football 3, 4; Track 1, 2, 3, 4.

ROBERT W. HOLMES
"Bob"
35 Trapelo St., Brighton
School: Thomas A. Edison
Ambition: To be a success
College: Boston College
Hobbies: Football, swimming
Football 3, 4.

FRED HOLTZMAN
"Freddy"
119 Ormond St., Mattapan
School: Frank V. Thompson
Ambition: To be an engineer
College: Northeastern
Hobbies: Basketball, hockey
Honors E2, L2, S1, S2, M2, C2; Honor Roll 2, 3, 4; Patrol 3, 4; Vice-President, National Honor Society 4; 2nd. Lieutenant.

MARTIN H. HUNT
"Hunto"
20 Theodore St., Dorchester
School: Frank V. Thompson
Ambition: To be a doctor
College: Harvard
Hobbies: Dancing, reading, sports
Honors M2, C2; Honor Roll 2, 3, 4; Discussion Club 4; French 2, 3; Office Aide 2; Captain.

LOUIS J. HURLEY
"Lou"
247 West Newton St., Boston
School: Prince
Ambition: To be a sports announcer
College: Northeastern
Hobbies: Sports, music
Music Appreciation 4; Track 4.

JOSEPH A. IERARDI
"Joe"
30 Millet St., Dorchester
School: O. W. Holmes
Ambition: To be an engineer
College: Northeastern
Hobbies: Music
Honor Roll 2; Band 2, 3, 4; Orchestra 2, 3; Member of Prom Committee; 1st. Lieutenant.

CHARLES E. ITCHKOVOITZ
"Itchy"
46 Wildwood St., Drchester
School: Frank V. Thompson
Ambition: To be a business executive
College: University of Massachusetts
Hobbies: Sports
Honors S1; Honor Roll 3, 4; French Club 2; Patrol 4; National Honor Society 4; 2nd Lieutenant.

FRANK D. JACKSON
"Don"
38 Greenwich Pk., Boston
School: Roxbury Memorial
Ambition: To be a musician
College: Kentucky State
Band 4; Basketball 4.

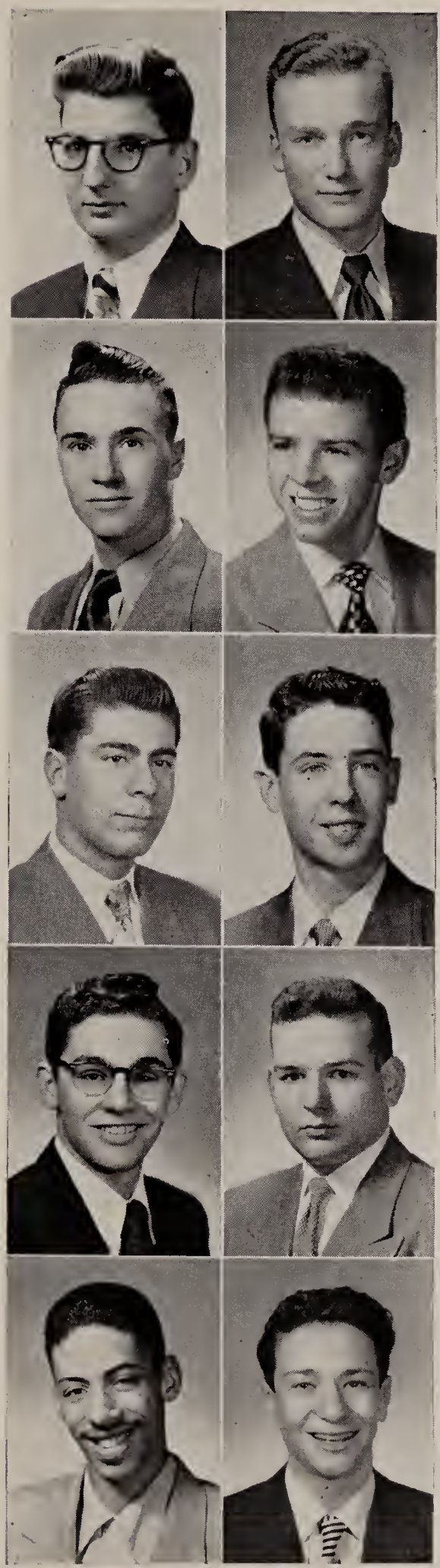

JURIS JAUNZEMS
109A Dartmouth St., Boston
School: Melrose High
Ambition: To be a doctor
College: Boston University
Hobbies: Good crime novels, soccer, volleyball, fishing

JOSEPH P. JEPSEN
"Joe"
101 Walnut St., Neponset
School: St. Ann's
Ambition: To be a business man
College: Boston College
Hobbies: Sports
Honor Roll 4; Patrol 4; Library Corps 1; Representative to Junior Red Cross 3, 4; Executive Committee 3; President 4; Captain; Track 1, 2, 3, 4.

WILLIAM G. JOHNSON
"Bill"
7 Concord Sq., Boston
School: Prince
Ambition: To be successful
Hobbies: Sports
Honors H2.

EARL A. JORDAN
"Earl"
148 Geneva Ave., Dorchester
School: Public Latin
Ambition: To become a member of the E. H. S. faculty
College: Boston University
Hobbies: Photography, music
Yearbook Staff 1, 2, 3; Record Staff 1, 2; Camera Club 1, 2, 3; French Club 2, 3; Tennis 2, 3.

EDWARD L. KABLER
"Eddy"
119 Ormond St., Mattapan
School: Solomon Lewenberg
Ambition: To be a first class engineer
College: Northeastern
Hobbies: Sports
Yearbook Staff 4; Record Staff 2; Glee Club 2, 3.

ROBERT M. KAGAN
"Bob"
712 Morton St., Dorchester
School: Frank V. Thompson
Ambition: To be a successful advertiser
College: Northeastern
Hobbies: Music, bowling, baseball
French Club 2; 1st. Lieutenant.

JOHN KALINOUSKY
"Johnny"
28 Monadnock St., Dorchester
School: William E. Russell
Ambition: To engage in foreign trade
College: Boston University
Hobbies: Sports
Yearbook Staff 3, 4; Record Staff 2; French Club, Camera Club, Discussion Club, Tennis 2, 3, 4.

IRING KALISH
"Irv"
376 Norfolk St., Dorchester
School: Frank V. Thompson
Ambition: To be a pharmacist
College: Massachusetts College of pharmacy
Hobbies: Music, stamps
Honors F2, F3; Boston Herald Spelling Bee, Sophomore Class Champion; Boston Public School Symphony Orchestra 2, 4; Band 2, 3, 4; Orchestra 2; 1st. Lieutenant.

ROBERT J. KARLSBERG
"Bob"
84 Erie St., Dorchester
School: P. T. Campbell
Ambition: To enter U. S. Navy
Hobbies: Bowling

STEPHEN KAROGHLANIAN
"Steve"
39 Champney St., Brighton
School: Thomas A. Edison
Ambition: To be a good pharmacist
College: Massachusetts College of Pharmacy
Hobbies: Sports
Honors W1; Honor Roll 2, 4; Lawrence Prize W1; Switchboard 3, 4; Health Room Corps 3; Room Councillor 4; Military Prize for individual Drill 3; Student Council.

GERALD F. KENNEALLY
"Radi"
155 Train St., Neponset
School: St. Ann's
Hobbies: Sports
Room Athletic Councillor 3; Baseball 1, 2, 3, 4; Track 1.

EDWARD W. KENNEDY
"Eddy"
64 Dalessio Ct., South Boston
School: Gate of Heaven
Ambition: To be a lawyer
Hobbies: Sports

GEORGE G. KING
"Georgie"
65 Bunker Hill St., Charlestown
School: Revere High
Ambition: To be a success
College: Boston University
Hobbies: Sports
Track 2, 3, Captain 4; Cross Country team, Co-Captain 2, 3.

WILLIAM A. KNOWLES
"Billy"
533 Massachusetts Ave., Boston
School: Dwight
Hobbies: Sports
Band 4; Track 1, 2, 3, 4.

JACK E. KOFFMAN
"John"
565 Norfolk St., Mattapan
School: Solomon Lewenberg
Ambition: To be somebody
College: Boston University
Hobbies: Guns
Yearbook Staff 4; Patrol 3, 4; Room Councillor 2; Football 2, 3, 4; Track 3.

DONALD A. KRAMER
"Doc"
1183 Dorchester Ave., Dorchester
School: St. William's
Ambition: To be a court stenographer
Hobbies: Stamp Collecting
Fidelity Prize 2.

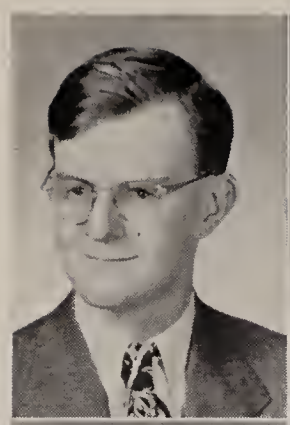

ROBERT J. LEONARD
"Len"
1191 Boylston St., Boston
School: Prince
Ambition: To be in the Air Force
College: Boston University
Hobbies: Baseball, basketball

ARTHUR S. KRANSELER
"Buddy"
34 Brainerd Rd., Allston
School: Public Latin
Ambition: To be a mechanical engineer
College: Northeastern
Hobbies: Bowling
Honors E1; Honor Roll 2; Band 3, 4; Drum and Bugle 2.

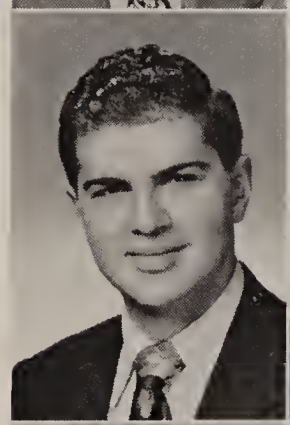

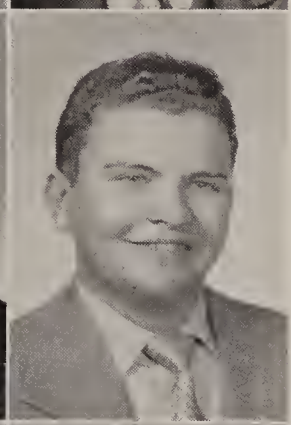

SHELDON S. LEPPO
"Beppo"
41 Winston Rd., Dorchester
School: F. V. Thompson
Ambition: To be an engineer
College: Tufts
Hobbies: Model airplanes
Patrol 4; Room Councillor 4.

ANTHONY R. LaBELLA
"Tony"
102 Falcon St., East Boston
Sshool: East Boston High
Ambition: To be successful
College: Boston University
Hobbies: Sports
Golf 3, 4.

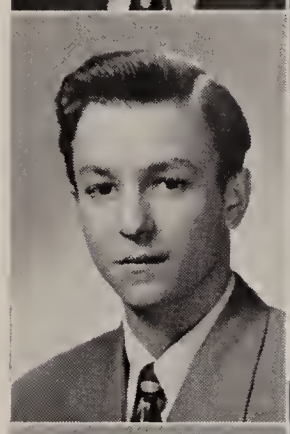

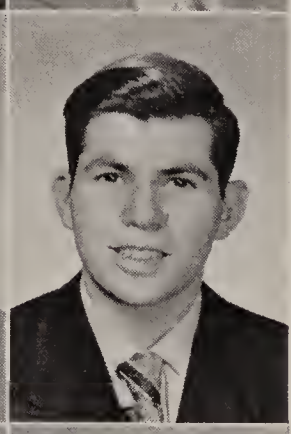

DONALD S. LEVINE
"Switchcord"
8 Kingsdale St., Dorchester
School: Oliver W. Holmes
Ambition: To be an electrical engineer
College: Northeastern
Hobbies: Photography, radio
Honors G1, M7: Honor Roll 2, 3, 4; Fidelity Prize 3; Camera Club 2, 3; Chess Club 2; Office Aide 3, 4; Switchboard 3, Captain 4; National Honor Society 4; 2nd. Lieutenant.

VINCENT A. LaCONTE
"Vinny"
47 Chelsea St., East Boston
School: Mt. Carmel
Hobbies: Sports
Honors E6, H6, M1, P1, B1, B2, B3, K3, Q1; Honor Roll 1, 4; Lawrence Prize B1, B2, B3; Yearbook Staff 4.

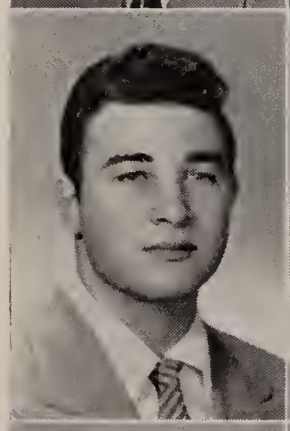

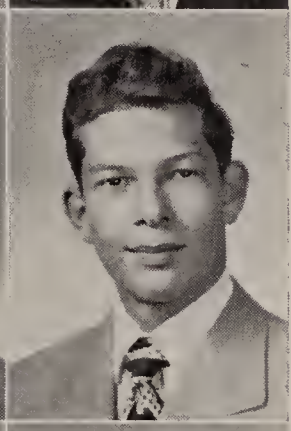

GERALD H. LEVY
"Jerry"
206 Woodrow Ave., Dorchester
School: Frank V. Thompson
Ambition: To be a business executive
College: Northeastern
Hobbies: Sports
Captain.

DAVID R. LAPPIN
"Dave"
25 Mt. Hood Rd., Brighton
School: Thomas A. Edison
Ambition: To be a doctor
College Brandeis University
Hobbies: Stamp collecting, sports
Yearbook Staff 4; French Club 3, 4; Discussion Club 4; 1st. Lieutenant; Track 4.

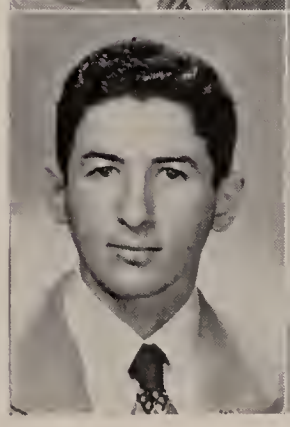

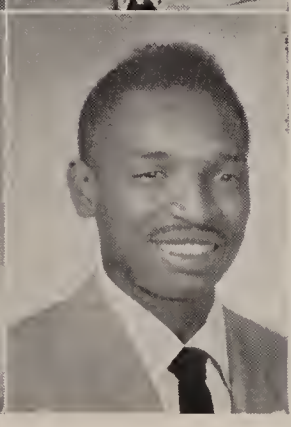

WILLIAM W. LEWIS
"Billy"
446 Tremont St., Boston
School: A. C. T. School
Ambition: To be a mortician
College: Boston School of Anatomy and Embalming
Hobbies: Baseball, swimming
Office Aide 2, 3, 4; Switchboard 2, 3, 4; Library Corps 2, 3, 4.

WALTER J. LINCOLN
"Abe"
51 Sullivan St., Charlestown
School: Charlestown High
Ambition: To be an electrical engineer
Honors H1, M9; Honor Roll 2, 3; Lawrence Prize M9.

ARTHUR R. LITE
"Auto"
43 Cheney St., Roxbury
School: Theodore Roosevelt
Ambition: To be an engineer
College: Northeastern
Honor Roll 3.

RICHARD M. LONG
"Dick"
184 L St., South Boston
School: T. N. Hart
Ambition: To be a teacher - coach
College: Dartmouth
Hobbies: Sports
Discussion Club; Glee Club; Football 2, 3, 4; Track 2, 3, 4.

PETER M. LoPILATO
"Pete"
144 Chelsea St., East Boston
School: Mt. Carmel
Ambition: To be successful
Patrol 1; Office Aide 1; Captain; Baseball 1.

FRANK P. LUONGO
"Frank"
151 West Brookline St., Boston
School: Rice School
Ambition: To be a major league ballplayer
Hobbies: Stamps. sports
French Club; Glee Club; 1st Lieutenant; Baseball 1, 2, 3, 4.

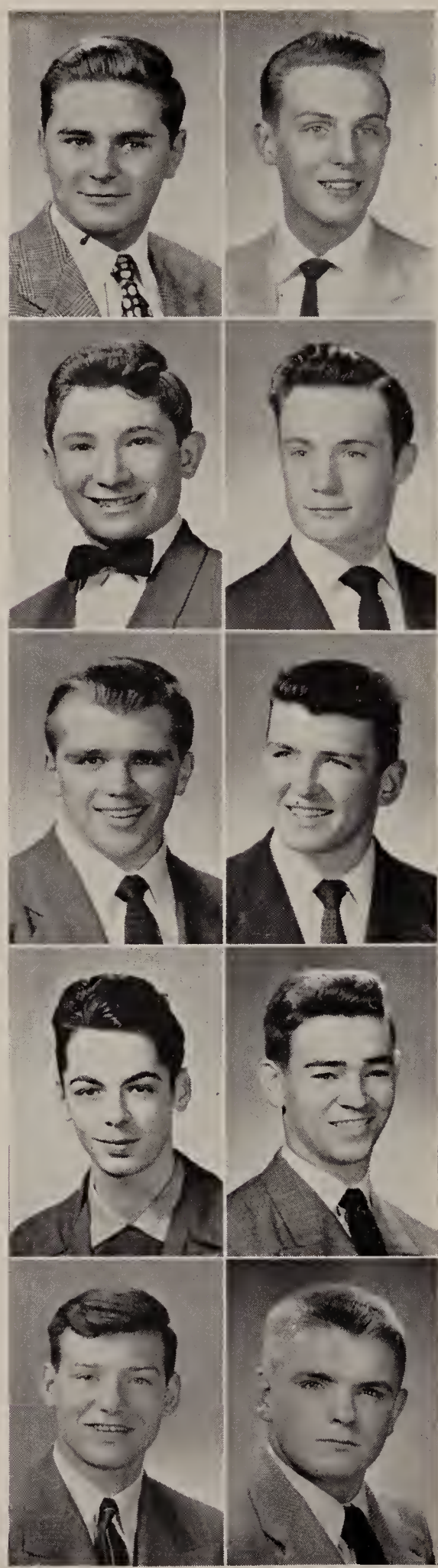

JOHN F. LYNCH
"Johnny"
270 Huntington Ave., Boston
School: Boston College High
Ambition: To be a landscape gardner
Hobbies: Sports

HENRY A. McBRAIRTY
120 Union Park St., Boston
School: Public Latin
Honors E6, M1, B1, B2; Honor Roll 1; Lawrence Prize K3; Health Room Corps 4.

STEPHEN J. McCABE
"Steve"
26 Hawthorne St., Roslindale
School: Public Latin
Ambition: To be a coach
College: Dartmouth
Hobbies: Sports
Honors S1; Honor Roll 1, 2, 4; Fidelity Prize 2; Discussion Club 4; Glee Club 1; Patrol 4; Vice-President 3; E. H. S Good Government Day Representative; Football 2, 3, 4; Track 2, 3, 4.

RICHARD W. McCARTHY
"Dick"
62 Stockton St., Dorchester
School: Public Latin
College: Northeastern
Patrol 3, 4; Room Councillor 3; Room Athletic Councillor 4; Student Council 3.

NORMAN R. MacCORMACK
"Knocko"
604 East Seventh St. So. Boston
School: Gate of Heaven
Hobbies: Yachting
Patrol 3, 4; Basketball 3, 4; Track 3, 4.

JOSEPH F. McKEAN
"Mac"
18 Inwood St., Dorchester
School: Mather
Ambition: To be a doctor
College: Harvard
Hobbies: Stamp collecting, sports

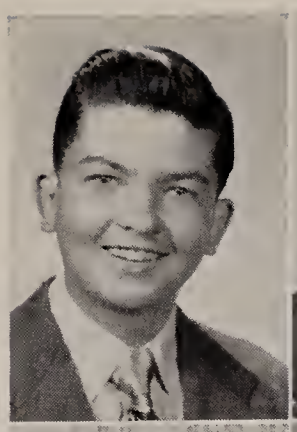

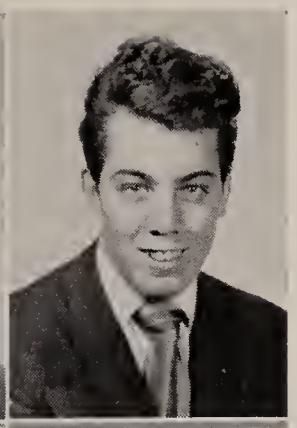

LAWRENCE R. MANGONE
"Larry"
64 London St., East Boston
School: Donald McKay
Ambition: To be an officer in the Army
College: Officers' Training School
Hobbies: Sports
Honors F1, M1; Captain.

JOSEPH F. McKINNON
2 Cluney Court, Roxbury
School: Dearborn

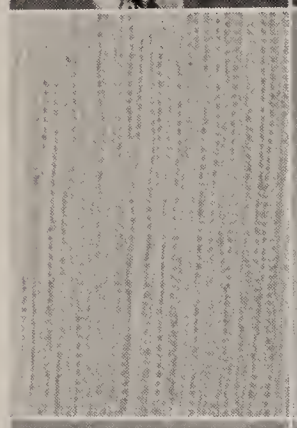

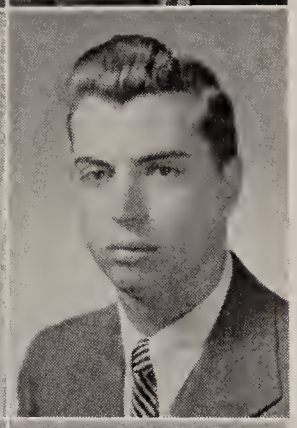

CHARLES M. MANOLI
"Bunty"
56 Elmer Rd., Dorchester
School: Public Latin
Ambition: To be a doctor
College: Boston College
Hobbies: Sports, dancing
Honors M2.

EUGENE M. McLAUGHLIN
"Gene"
580 East Seventh St., So. Boston
School: South Boston High
Hobbies: Sports
Discussion Club.

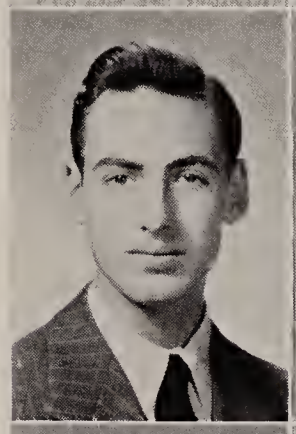

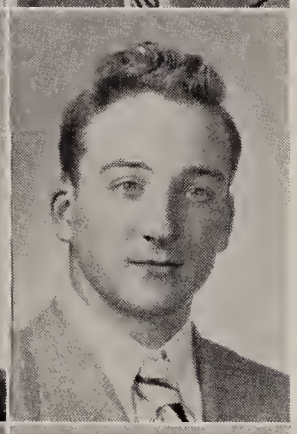

CHARLES J. MARCELONIS
"Marcy"
105 Savin Hill Ave., Dorchester
School: St. William's
College: Franklin Technical Institute
Hobbies: Swimming

RICHARD P. MAHAN
"Dick"
6 Louise Park, Roxbury
School: Lewis
Hobbies: Sketching, listening to classical music
French Club 3, 4.

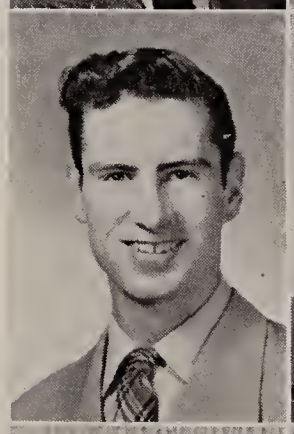

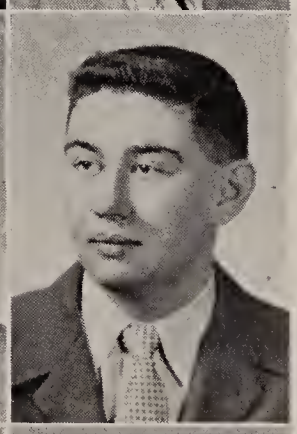

GINO R. MARIANI
"Gene"
68 Washington St., Hyde Park
School: St. Raphael's
Ambition: To be a success
College: Northeastern
Hobbies: Sports
Honor Roll 1; French Club 2; Health Room Corps 4.

CHARLES E. MAMAKOS
726 Parker St., Roxbury
School: James P. Timilty
Ambition: To be a business man
College: Boston University
Hobbies: Dancing, swimming, golf
Patrol 2; Band 3; Orchestra 3.

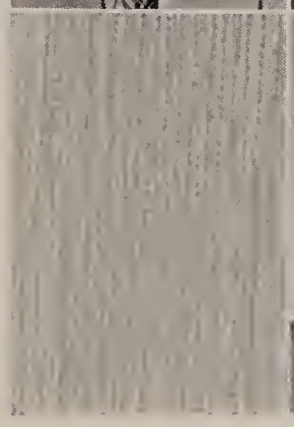

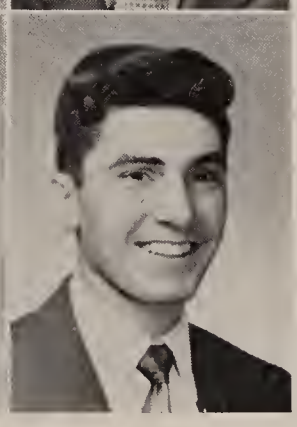

JOSEPH MAROTTA
"Joe"
88 Eutaw St., East Boston
School: Joseph H. Barnes
Ambition: To be a naval officer
College: Annapolis
Hobbies: Sailing, athletics
Patrol 2, 3, 4; Baseball 2; Football 2, 3.

GEORGE L. MASON
"Babe"
2 Carney Ct., Charlestown
School: J. J. Williams
Ambition: To have my own business
College: Northeastern
Hobbies: Football, cars
Glee Club 2; Patrol 1.

JOHN M. MEADOWS
"Johnny"
7 Riverside Place, Mattapan
School: Cathedral High
College: Boston College
Hobbies: Sports
Patrol 4.

JOSEPH J. MEGNA
"Buddy"
135 Paris St., East Boston
School: Donald McKay
Ambition: To be an engineer
College: Northeastern
Hobbies: Sports, dancing
Honors E3, G1, G2, M3, P3, W1, D3; Honor Roll 2, 3, 4; Lawrence Prize G2; Fidelity Prize 2; Yearbook Staff 4; Discussion Club; Patrol 3, 4; Office Aide 4; Room Councillor 3, 4; Student Council 3, 4; Awarded "Harvard Prize Book" 3; National Honor Society 4; 2nd. Lieutenant.

ROBERT G. MELLEN
"Bob"
990 South St., Roslindale
School: St. Aidans High, Brookline
Ambition: To be a business man
College: St. Michael's, Vt.
Hobbies: Sports

GUY R. MEOLI
"Guy"
1193 Saratoga St., E. Boston
School: St. Lazarus
Ambition: To go to college
College: Boston University
Discussion Club 4; Room Athletic Councillor 3, 4; Hockey 2, 3, Captain 4.

DONALD MESSINGER
"Messy"
43 Regis Rd., Mattapan
School: Solomon Lewenberg
Ambition: To travel around the world
College: Sewanee College
Hobbies: Butterfies, dogs, basketball
Football 4.

GEORGE M. MILLER
"Moe"
34 Lane Park, Brighton
School: T. A. Edison

MORRIS J. MILLER
"Moe"
65 Lucerne St., Dorchester
School: High School of Commerce
Ambition: To be a pharmacist
College: Massachusetts College of Pharmacy
Hobbies: Chemistry, physics
French Club 3.

EDWARD T. MING
"Eddie"
116 Hudson St., Boston
School: Public Latin
Ambition: To be a success
College: University of Massachusetts
Hobbies: Sports
Honors L1, F1, M1; Honor Roll 2; Patrol 4; Drum and Bugle 2, 3, 4; 2nd. Lieutenant.

RICHARD F. MOLLOY
"Dick"
40 Carruth St., Dorchester
School: Woodrow Wilson
Ambition: To be a shop teacher
College: Boston Teachers' College
Hobbies: Woodworking, swimming

STANLEY D. MONTEIRO
44 Cabot St., Roxbury
School: Lewis
Ambition: To be a success
Track 2.

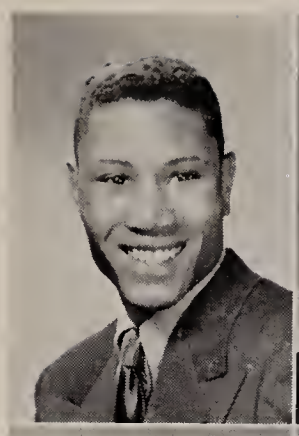

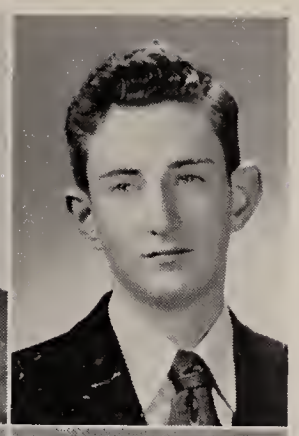

SIDNEY S. MOSTOW
"Sid"
35 Theodore St., Dorchester
School: Frank V. Thompson
Ambition: To be a lawyer
College: Northeastern
Hobbies: Sports
Discussion Club; French Club.

RICHARD E. MOORE
"Richie"
35 Mystic St., Charlestown
School: C. R. Edwards
Ambition: To be a business man
Hobbies: Sports
Honors Q2; Track 2.

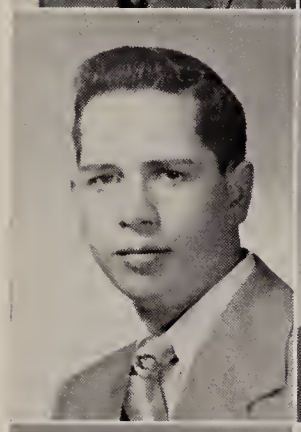

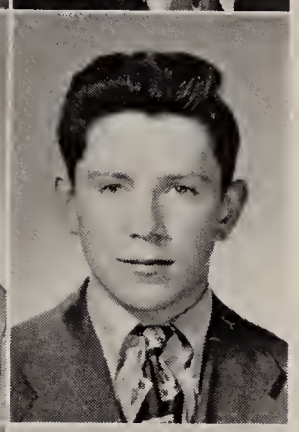

THOMAS F. MULLIN
30 Mt. Vernon St., Dorchester
School: St. Frances de Sales
Ambition: To be an engineer
College Northeastern
Hobbies: Sports
Baseball 2.

ELLIOTT M. MORRIS
"Moe"
36 Glenway St., Dorchester
School: Oliver W. Holmes
Ambition: To be an optometrist
College: Tufts
Hobbies: Sports
Honors W1; French Club 2, 3; 2nd Lieutenant; Track 2.

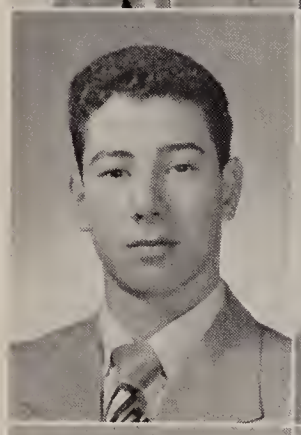

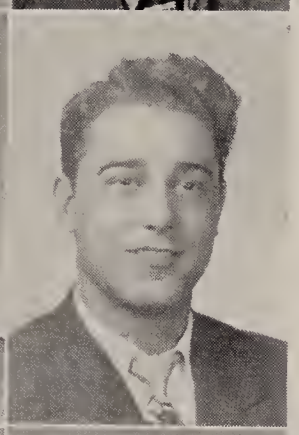

JOHN F. MURANO
"Johnny"
School: Donald McKay
Ambition: To be an expert machine operator
Honors G1, D3; Honor Roll 2; Patrol 4; 2nd. Lieutenant.

JAMES R. MORRISSEY
"Jimmy"
18 Weyanoke St., Dorchester
School: Woodrow Wilson
Ambition: To be an aeronautical engineer
College: Northrop Aeronautical Institute
Hobbies: Sports, boating

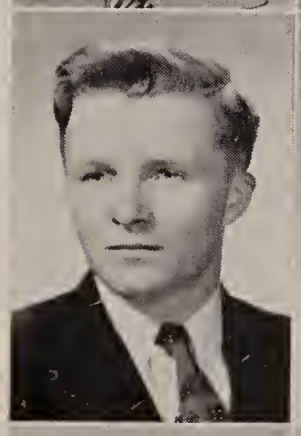

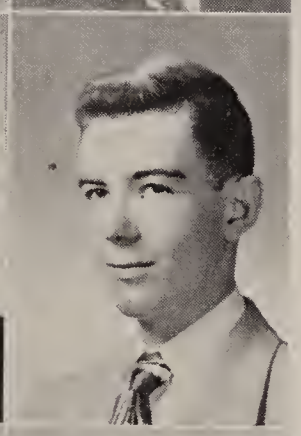

JOHN R. MURPHY
"Murph"
262 Gallivan Blvd., Dorchester
School: Public Latin
Ambition: To be an engineer
College: Tufts
Hobbies: Sports

GORDON A. MORSE
"Gordy"
30 West Selden St., Mattapan
School: Frank V. Thompson
Ambition: To be an electronic engineer
College: Wentworth
Hobbies: Radio building, sports
Honors K5; French Club 1, 2; Patrol 3.

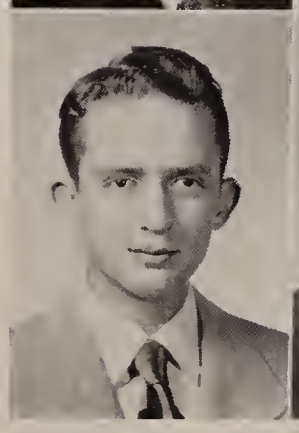

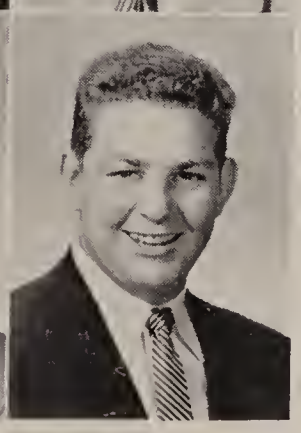

RICHARD A. MUSMECI
"Moose"
25 Capen St., Dorchester
School: F. V. Thompson
Ambition: To be a dentist
College: Tufts
Hobbies: Running 50 yard dash
Patrol 3, 4; Captain; Football 3; Track 3, 4.

EDWARD G. NAJJAR
"Eddie"
12 High View Ave.,
West Roxbury
School: R. G. Shaw
Ambition: To be an engineer
College: M. I. T.
Hobbies: Football, baseball, home craft, stamps
Honors E2, L1, L2, F1, F2, F3, M3, P3, W1; Honor Roll 1, 2, 3, 4; Fidelity Prize 3; Yearbook 4; Discussion Club 4; French Club 4; Patrol 4; Office Aide 3, 4; Lieutenant-Colonel; Undergraduate Scholarship 3; Representative at Boston Rotary Club 4; National Honor Society 3; President 4; Spelling Winner - 107 4.

MYRON M. NOLLMAN
"Mike"
16 Peacevale Rd., Dorchester
School: Frank V. Thompson
Ambition: To be a psychologist
College: Northeastern
Hobbies: Sports
French Club 1; Band 2, 3, 4.

FRANCIS X. NORTON
" Skinhead"
13 Harvard St., Charlestown
School: C. R. Edwards
Ambition: To be a business man
College: Northeastern
Hobbies: All sports
Honors H3; 2nd. Lieutenant; Hockey 3; Track 2, 3.

ALFRED J. O'BRIEN
"Al"
53 Hamilton St., Dorchester
School: St. Peter's
Ambition: To get rich
Hobbies: Baseball
Office Aide 2, 3; Switchboard 1, 2, 3, 4; Library Corps 2; Room Councillor 2.

PAUL S. OLSON
"Ole"
3 Allen St., Boston
School: Public Latin
Ambition: To be an engineer
College: M. I. T.
Hobbies: Golf, books
Football 1.

RALPH P. PANICO
94 Marcella St., Roxbury
School: Timilty
Ambition: To be a ballplayer
College: Northeastern
Hobbies: Baseball, football, basketball
Honor Roll 2, 3.

DONALD J. PAXTON
419 Old Colony Ave.,
South Boston
School: William E. Russell
Ambition: To be a business man
College: Northeastern
Hobbies: Sports
Honors H6, B3: Honor Roll 1, 2; Lawrence Prize H1; Fidelity Prize 1; Captain.

JOHN F. PERRY
"Jack"
107 Evans St., Dorchester
School: St. Matthew's
Ambition: To be an electronic engineer
College: Northeastern
Hobbies: Baseball, basketball, working
Lieutenant.

JOSEPH K. PIERONI
"Joe"
19 Levant St., Dorchester
School: Mission High
Ambition: To be a doctor
College: Tufts
Hobbies: Sports
Honors L3; Honor Roll 3, 4; Patrol 3; Office Aide 3; Switchboard 3.

LEONARD C. PIKE
"Piccador"
21 Fessenden St., Mattapan
School: Solomon Lewenberg
Ambition: To be a radio and TV operator
College: Massachusetts Radio and Television
Hobbies: Radio, TV, billiards
Patrol 2, 3, 4; Office Aide 3, 4; Switchboard 3, 4; 1st. Lieutenant: Golf 4.

RICHARD E. POLITO
75 Lubec St., East Boston
School: Mt. Carmel
Ambition: To go to college
College: Northeastern
Hobbies: Sports
Honor Roll 3, 4; Patrol 3; Member of Picture Committee

FRANCIS J. PORTER
"Porky"
28 Edwin St., Dorchester
School: Woodrow Wilson
Hobbies: Sports
Patrol 4; Baseball 2, 3; Track 2.

HERBERT C. POSTIN, JR.
"Ho-bart"
53 Saxton St., Dorchester
School: Grover Cleveland
Ambition: To be an advertising salesman
College: Boston Clerical School
Hobbies: Bowling
Band 3; Tennis 1.

PHILIP L. POVERMAN
"Fishy"
16 Wildwood St., Dorchester
School: Frank V. Thompson
Ambition: To be a doctor
College: University of Massachusetts
Hobbies: Sports, dancing, drawing
Honors M2, C2; Honor Roll 1, 3, 4; French Club 2; Discussion Club 4; Patrol 4; Office Aide 3, 4; Captain.

ELLIOT I. PRITZKER
74 Astoria St., Dorchester
School: Frank V. Thompson
Ambition: To be an electrician
Hobbies: Sports
Honors S1; Football 2, 3.

DANIEL A. QUALTER
"Danno"
155 Eustis St., Roxbury
School: St. Patrick's
Ambition: To join the Navy
Hobbies: Football
Switchboard 1, 2.

FRANCIS J. QUALTER
"Frank"
9 Annapolis St., Dorchester
School: Public Latin
Ambition: To be an engineer
College: Tufts
Hobbies: Baseball
Honors G1; Honor Roll 3; Fidelity Prize 3; Stamp Club 3; Discussion Club 4; Patrol 2; Health Room Corps 4; Room Councillor 3; 1st Lieutenant.

GILBERT RABINOVITZ
44 Mildred Ave., Mattapan
School: Solomon Lewenberg
1st. Lieutenant.

JAMES W. RAFFERTY
"Raff"
16 Stonehurst St., Dorchester
School: High School of Commerce
Ambition: To be a court stenographer
Hobbies: Piano
Honors E2, F1, F2, M2, B2, Q1; 1st. Lieutenant

BYRON J. RICKETTS
"By"
429 Shawmut Ave., Boston
School: Dwight
Ambition: To be a biological chemist
College: Northeastern
Hobbies: Photography, nature, basketball
Camera Club 1; Patrol 4; Band 3, 4; Tennis 1.

THOMAS M. RILEY
160 Orange St., Roslindale
School: William E. Russell
Ambition: To graduate
Hobbies: Bowling
Room Councillor 2, 3.

RICHARD A. ROBINSON
"Dick"
34 Homes Ave., Dorchester
School: Public Latin
College: Northeastern
Hobbies: Baseball
Room Councillor 2; Captain.

JOSE H. RODRIGUEZ
"Deacon"
106 Chelsea St., East Boston
School: Donald McKay
Ambition: To be a commercial artist
College: Rhode Island School of Design
Hobbies: Art, riding, sailing
Lawrence Prize S2; Fidelity Prize 2, 3; Yearbook Staff 2, 3, 4; Record Staff 2; Switchboard 4; Room Councillor 4; Room Athletic Councillor 2; Secretary, Student Council; Chairman, Prom Committee; Captain.

THEODORE E. ROLLINS
"Ted"
92 Glendower Rd., Roslindale
School: Public Latin
College: University of Connecticut
Hobbies: Skating, baseball
Patrol 4.

JOSEPH M. ROSEN
"Joe"
132 Devon St., Roxbury
School: Patrick T. Campbell
Ambition: To be an engineer
College: Northeastern
Room Athletic Councillor 3, 4; Track 2, 3.

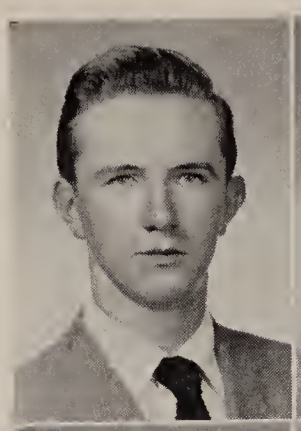
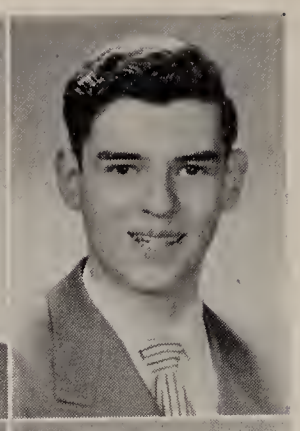
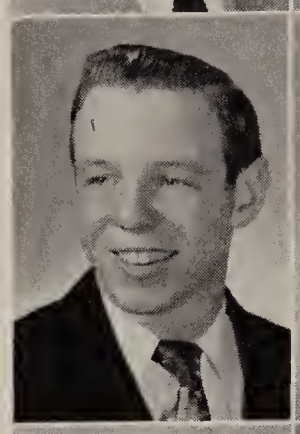
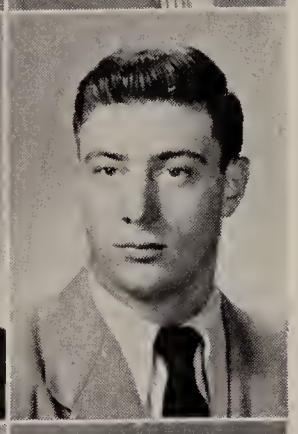
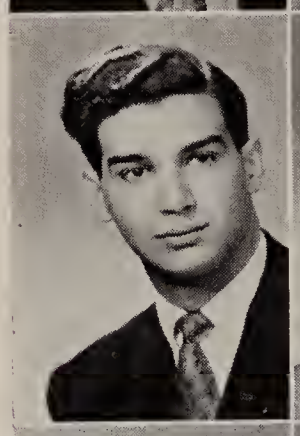
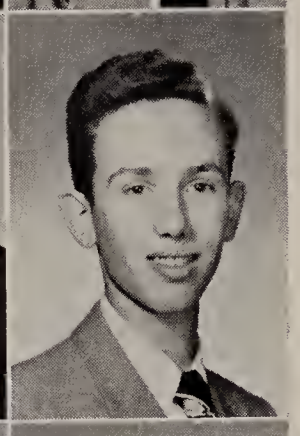
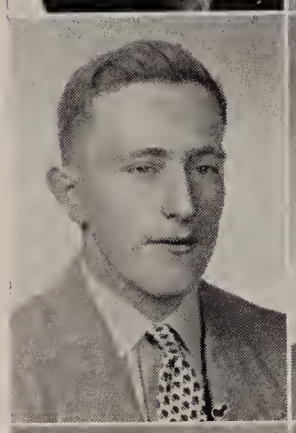
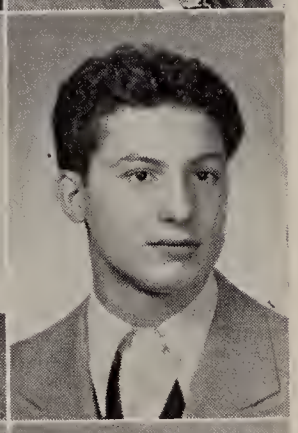
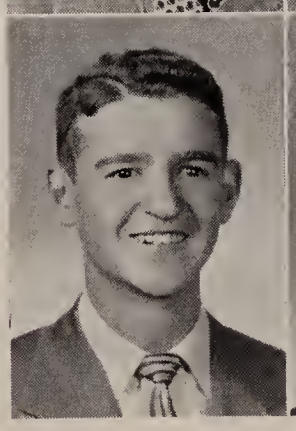
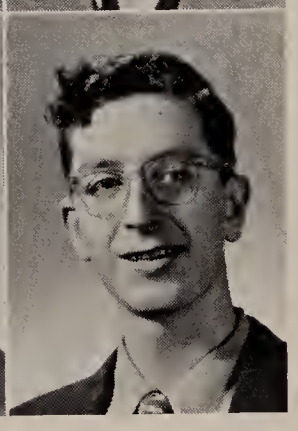

EDWARD M. ROSENBERG
"Eddie"
204 Woodrow Ave., Dorchester
School: Frank V. Thompson
Ambition: To be an aeronautical engineer
College: M. I. T.
Hobbies: Model airplanes, fishing
Honors S1, M1, M2, M3; Honor Roll 1, 2, 3, 4; Discussion Club; Patrol 3, 4; Captain.

STEPHEN S. RUGGIERO
10 Elven Rd., Roslindale
School: Francis Parkman
College: Holy Cross
Yearbook Staff 4; Patrol 4; Room Athletic Councillor 3; Drum and Bugle 3; Baseball Co-Captain 3, 4; Football Co-Captain 2, 3, 4; Hockey 2, 3, 4; Track 1, 2.

NORMAN L. SACKS
"Stretch"
196 Columbia Rd., Dorchester
School: P. T. Campbell
Ambition: To be a shoe manufacturer
Hobbies: Horse back riding
Honors K5; Track 2, 3; Tennis 2.

SALVATORE J. SAIA
"Salvy"
91 Chambers St., Boston
School: William Blackstone
Ambition: To be a chemical engineer
College: Northeastern
Hobbies: Sports
Yearbook Staff 4; Patrol 4; Band, Librarian; Captain.

HENRY G. SALAMY
3312 Washington St., Jamaica Plain
School: Theodore Roosevelt
College: Northeastern
Hobbies: Baseball, chess photography, stamps
Honors F1, F2; Honor Roll 1, 2, 4; Yearbook Staff 4; French Club 3, 4; Chess Club 2, 3; Discussion Club 4; Patrol 4; Captain.

VITO M. SAMMARCO
"Vito"
14 Bremen St., East Boston
School: Donald McKay
Ambition: To be a school teacher
College: Boston University
Hobbies: Sports
Glee Club, Vice President 4; Patrol 4; Room Councillor 2; Colonel; Cheerleader 4.

LARRY SANDLER
"Bucky"
108 Columbia Rd., Dorchester
School: P. T. Campbell
College: Leland Powers
Hobbies: Pantomime, sports
Patrol 1; Drum and Fife 1; Band 2.

FRANK R. SANTANIELLO
26 Grady Court, East Boston
School: Donald McKay
Ambition: To be a salesman
Hobbies; Sports
Patrol 3.

ROBERT J. SANTOSUOSSO
"Bob"
87 Chambers St., Boston
School: Wm. Blackstone
Ambition: To be a civil engineer
College: Northeastern
Hobbies: Sports
Patrol 4.

ERIC V. SARGENT
"Sarge"
152 Cabot St., Roxbury
School: James P. Timilty
Ambition: To be a musician
College: Boston University
Hobbies: Science fiction
Patrol 1; Baseball 3.

JOHN H. SAWYER
"Jack"
329 Bunker Hill St., Charlestown
School: St. Francis de Sales
Ambition: To be a certified public accountant
College: Boston University
Hobbies: Photography, bowling, swimming
Honors E6, B2, W1; Honor Roll 3, 4; Camera Club; Patrol 2; Library Corps 3, 4; National Honor Society 4; Captain.

PHILIP S. SCHAFFER
"Flippo"
42 Winston Rd., Dorchester
School: F. V. Thompson
Ambition: To be an engineer
College: M. I. T.
Hobbies: Stamp collecting model airplanes, sports
Honors F3, S1, S2, M2, M4, P3, C2; Honor Roll 2, 3, 4; Lawrence Prize S1, P3; Fidelity Prize 2; Office Aide 4; Room Councillor 4; Alumi Committee; Captain.

ROBERT A. SEARLE
"Bob"
80 Carruth St., Dorchester
School: Public Latin
Ambition: To be a certified public accountant
College: Boston University
Hobbies: Drumming, dancing, sports
Honors B2, B3; Honor Roll 4; Lawrence Prize B2; Band 2, 3, 4; Orchestra 2, 3; Captain; Boston Public School Symphony Band 2, 3; Treasurer 2; Secretary 3; Boston Public School Symphony Orchestra 2, 3, 4.

IRA H. SEGALOFF
14 Gannett St., Roxbury
School: P. T. Campbell
Ambition: To be a chemical engineer
College: Northeastern
Hobbies: Photography

JASON M. SELDEN
"Jay"
21 Fessenden St., Mattapan
School: Solomon Lewenberg
Ambition: To be a success
College: Northeastern
Hobbies: Sports
Baseball 4; Basketball 2, 3, 4; Track 3; Color Guard 3, 4.

HENRY S. SELIG
"Hank"
44 East Newton St., Boston
School: Rice
Ambition: To be a commercial artist
Hobbies: Movies, popular records
Patrol 4; 2nd. Lieutenant.

DAVID A. SESNOVICH
"Dave"
185 Cambridge St., Boston
Ambition: To be an electronics engineer
College: Wentworth Institute
Hobbies: Popular music, sports radio

CHARLES T. SHADDOCK
265 Cabot St., Roxbury
School: Rice

FREDERICK G. SHEA
"Smiley"
114 Nonantum St., Brighton
School: Our Lady of Presentation
Ambition: To be an electrical engineer
College: Annapolis
Hobbies: Sports
Honors M1; Honor Roll 1; French Club 3; Vice-President 4; 1st Lieutenant; Football 4; Track 3, 4; Golf 4.

ALAN R. SHNEIDER
"Blackie"
9 Balsam St., Dorchester
School: Frank V. Thompson
Ambition: To be a radio announcer
College: Leland Powers
Hobbies: Sports, popular music

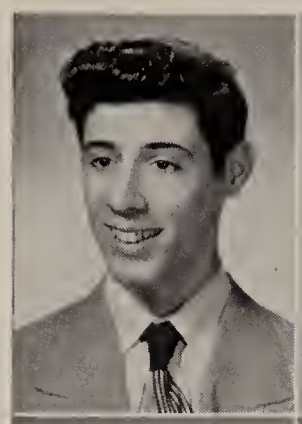
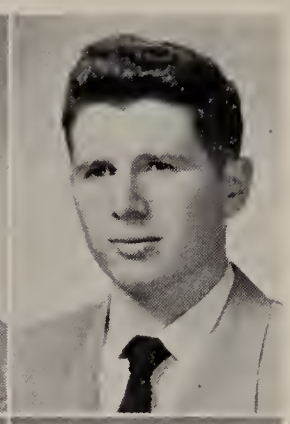
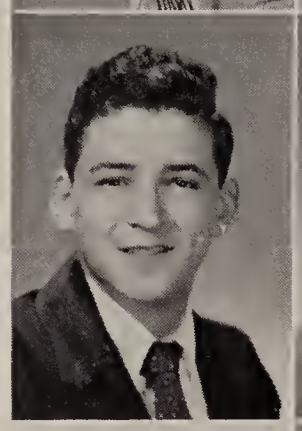
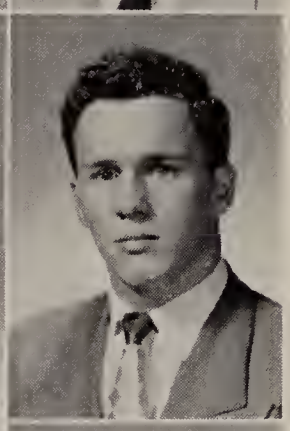
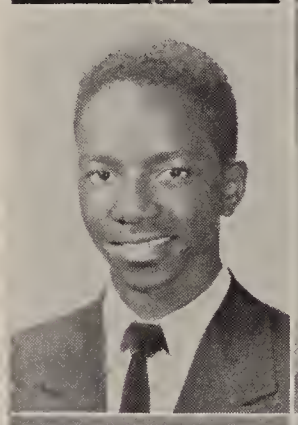
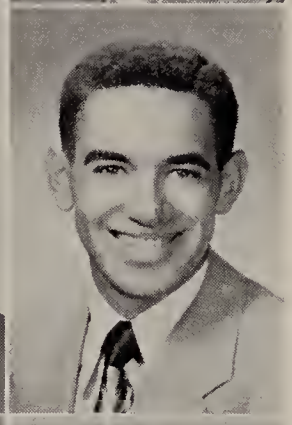
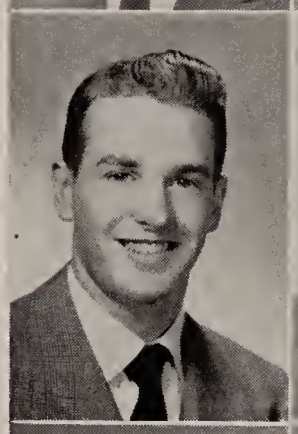

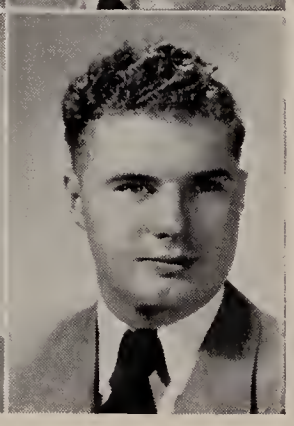

JUDAH D. SHUSTER
"Judd"
69 Stanwood St., Dorchester
School: Public Lation
Ambition: To be a treasury agent
College: Boston University
Hobbies: Sports, music
Yearbook Staff 4; Patrol 2; 1st. Lieutenant; Basketball 1; Color Guard

MARTIN W. SIEGAL
"Marty"
131 Chambers St., Boston
School: Public Latin
Ambition: To be a dentist
College: Boston College
Hobbies: Reading, social functions, sports
Honors: H6, L4, G2; Honor Roll 4; French Club 4; Discussion Club 4; Patrol 4.

HERBERT G. SIMMONS
"Spunky"
165 Crawford St., Roxbury
School; Lewis
Ambition: To be a doctor
College: Boston University
Hobbies: Sports
Patrol 4; Drum and Bugle 2, 3, 4; Prom Committee; Track 2.

SAUL SIMON
"Sauly"
69 Hazelton St., Mattapan
School: Solomon Lewenberg
Ambition: To become an architect and draftsman
College: Wentworth Institute
Hobbies: Dancing, bowling, swimming, stamp collecting
Honors D1, D2; French Club 3; Captain.

ROBERT M. SIMONETTI
"Simi"
49 West Cottage St., Dorchester
School: P. T. Campbell
Ambition: To be an engineer
College: M. I. T.
Hobbies: Sports, music
Honors M2; Lawrence Prize H1; Office Aide 4; Room Councillor 2; Track 2.

LEONARD SINGER
"Lenny"
40½ Glenway St., Dorchester
School: O. W. Holmes
Ambition: To be a dentist
College: Harvard
Hobbies: Sports
Honors F4; Honor Roll 4; Discussion Club 3, 4; French Club 2, 3, 4; Patrol 3; 1st. Lieutenant; Baseball 2; Football 2, 3, 4; Track 2, 3, 4.

HARVEY L. SINMAN
"Harv"
27 Johnston Road, Dorchester
School: Solomon Lewenberg
Ambition: To be successful
Hobbies: Photography, sports
Glee Club 2, 3 Track 2, 4.

GEORGE SMALL
36 Browning Ave., Dorchester
School: Oliver W. Holmes
Ambition: To become a certified public accountant
College: Bentley School of Accounting and Finance
Hobbies: Sports, music, dancing
Patrol 3.

MELVYN G. SNIDMAN
"Mel"
90 Wellington Hill, Mattapan
School: Solomon Lewenberg
Ambition: To become a pharmacist
College: Massachusetts College of Pharmacy
Hobbies: Chess, checkers, sports, music
French Club 4; Chess Club 2; Discussion Club 3, 4; Patrol 3, 4.

PAUL SPIEGEL
"Spieg"
132 Callender St., Dorchester
School: Solomon Lewenberg
Ambition: To be a certified public accountant
College: Northeastern
Hobbies: Photography, sports
Patrol 3, 4; Basketball 2.

CHARLES E. SPURR
"Chuck"
11A Dalton St., Boston
School: Public Latin
Ambition: To be an accountant
College: Boston University

FREDERICK M. STANLEY
"Fred"
54A Gainsboro St., Boston
School: Prince
Ambition: To join the U. S. Navy

JOHN H. STANTON
"Johnny"
37 Chesbrough Rd., West Roxbury
School; Cheverus
Ambition: To be a salesman
College: Boston University

JACK STARR
"Jackie"
57 North Russell St., Boston
School: Public Latin
Ambition: To be a lawyer
College: Boston University
Hobbies: Music
Honors F3; French Club 4; Discussion Club 4.

ROBERT J. STEMPLER
"Bob"
46 Radnor Rd., Brighton
School: Bigelow
Ambition: To be a pharmacist
College: Temple
Hobbies: Sports
Honors F1; 1st. Lieutenant; Baseball 3; Track 2, 3, 4.

GERALD STERN
"Jerry"
43 Theodore St., Dorchester
School: Frank V. Thompson
Ambition: To be a business man
College: Northeastern
Hobbies: Sports
Discussion Club.

JOHN F. STEVENSON
"Steve"
1 Stockton St., Dorchester
School: Woodrow Wilson
Ambition: To be a success
College: Wagner School of Art
Hobbies: Sign painting, trumpet
Honors D1; Band 2, 4.

SANFORD R. STEWART
"Sandy"
50 Greendale Rd., Mattapan
School: Solomon Lewenberg
Ambition: To be a journalist
College: Boston University
Hobbies: Drawing, baseball
Discussion Club.

EIZENS A. STREIPS
"Gene"
109A Dartmouth St., Boston
School: Latvian H. S. in Germany
Ambition: To be an engineer
College: Northeastern
Hobbies: Sports, dancing, music
Patrol 4; Room Councillor 4; Room Athletic Councillor 4; Lieutenant.

DONALD R. STUART
"Babe"
48 Rockne Ave., Dorchester
School: Woodrow Wilson
Ambition: To be an architect
College: Syracuse
Honors M3, M7, D2; Secretary-Treasurer 3, 4; 5 Scholastic Art Awards; 1st. Lieutenant; Football 2, 3, 4; Golf 4.
Hobbies: Art, music, swimming, football

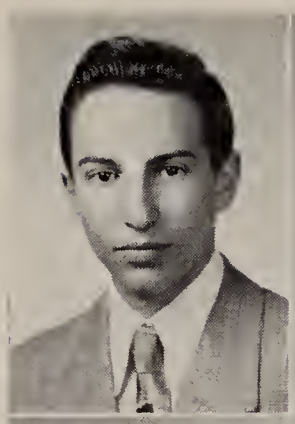
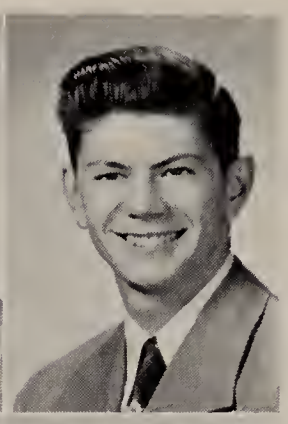
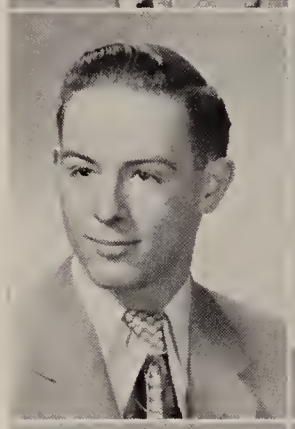

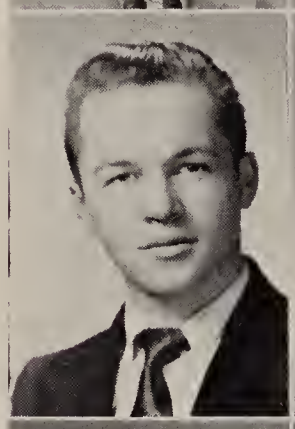
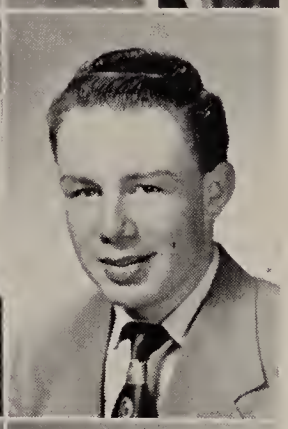
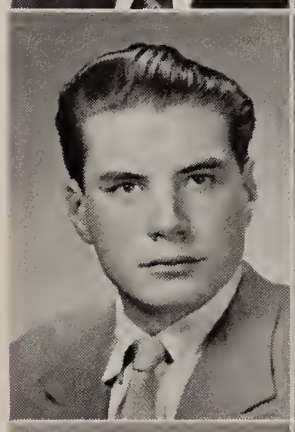
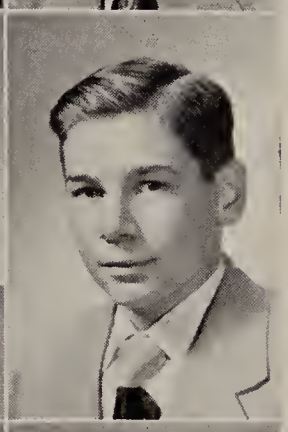
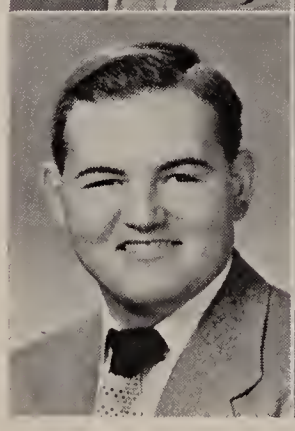

ARTHUR J. SULLIVAN
"Rabbit"
70 Sawyer Ave., Dorchester
School: Mather
Ambition: To be a coach
College: Dartmouth
Hobbies: Sports
Honors M2; Honor Roll 1; Fidelity Prize 1; Room Athletic Councillor 4; Prom Committee; Football 2, 3, 4; Track 1, 2, 3, 4.

JOHN F. SULLIVAN
"Sully"
54 Turner St., Brighton
School: Thomas A. Edison
Ambition: To be a salesman
College: Boston University
Hobbies: Sports
Honors S1; 1st. Lieutenant; Hockey 2, 3, 4.

JOHN L. SULLIVAN
"Sully"
25 Gavin Way, So. Boston
School: St. Mary's
Ambition: To be a certified public accountant
College: Northeastern
Hobbies: Basketball
Honors B3.

STANLEY R. SWARTZ
"Junior"
132 Glenway St., Dorchester
School: Solomon Lewenberg
Ambition: To be a lawyer
College: Northeastern
Hobbies: Baking, horseback riding, fishing
Honors W1; Fidelity Prize 2, 3; Patrol 4; 1st. Lieutenant.

MITCHELL J. TAWA
"Marky"
34 Dwight St., Boston
School: Abraham Lincoln
Ambition: To be a bookkeeper
College: Northeastern
Hobbies: Checkers, cards
Patrol.

ANTHONY J. TEDESCO
"Red"
140 Havre St., East Boston
School: Joseph H. Barnes
Ambition: To be an accountant
College: Northeastern
Hobbies: Sports, model planes, drawing, volunteer leadership
Honors B2, D1, D2; Honor Roll 4; Lawrence Prize D2; Glee Club 4; Patrol 2, 3, 4; Room Councillor 3; Executive Committee 4; Student Council 3.

DAVID M. TERRY
"Dave"
44 Waldemar Ave., E. Boston
School: St. Lazarus
Ambition: To be a federal agent
College: Boston College
Hobbies: Sports
Honor Roll 2; Football 4; Hockey 3, 4.

THOMAS C. THISSELL
"This"
46 Draper St., Dorchester
School: Public Latin
College: Boston Teachers College
Hobbies: Golf, bowling, music
Honors M2; Honor Roll 3; Discussion Club; Patrol 3, 4; Captain; Golf 3, 4.

JOHN N. THOMAS
604 Parker St., Roxbury
School: James P. Timilty
Ambition: To be a certified public accountant
College: Boston University
Hobbies: Records
Patrol 2, 3; Drum and Fife 2, 3.

LAFAYETTE L. THOMAS
"Skip"
47 Marcella St., Roxbury
School: Lewis
Ambition: To be an aeronautical engineer
College: University of Massachusetts
Hobbies: Sports, model building, fishing
Room Athletic Councillor 2; Hockey 1, 2, 3, 4.

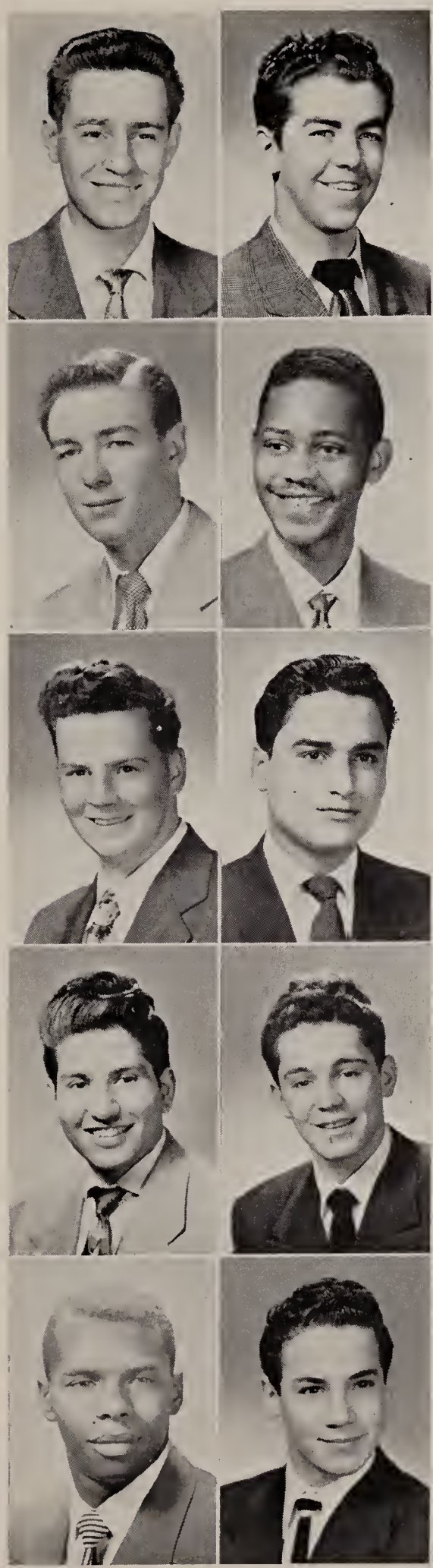

JAMES J. TURLEY
"Jim"
9 McDonough Way, So. Boston
School: Wm. E. Russell
Ambition: To make a million or more
College: Illinois
Hobbies: Gymnastics, swimming, baseball, records, movies
Honors G1; Patrol 3, 4; 2nd. Lieutenant; Football 1; Hockey 2; Track 3, 4; Golf 4.

RICHARD C. TURNER
"Dickie"
15 Haskins St., Roxbury
School: James P. Timilty
Ambition: To be a pharmacist
College: Prairie View, Texas
Hobbies: Basketball, fishing, music, baseball
Patrol 3; Drum and Bugle 2, 3, 4; 1st. Lieutenant; Basketball 2.

LOUIS A. VANGEL
"Louie"
24 Kingsboro Pk., Jamaica Plain
School: Jamaica Plain H. S.
College: Boston University
Hobbies: Sports, dancing
Honors K5; Discussion Club 4; Glee Club 4; Room Councillor 3.

ANGELO B. VENEZIANO
"Ang"
35 Salutation St., Boston
School: Public Latin
Ambition: To be an engineer
College; Northeastern
Hobbies: Sports
Honors F1, M2; Honor Roll 2; Room Athletic Councillor 4; Baseball 4; Basketball 3, 4.

HERBERT I. WALLACE
"Herb"
82 Nelson St., Dorchester
School: Frank V. Thompson
Ambition: To enter the business world
College; Northeastern
Hobbies: Sports, stamp collecting
Patrol 4; Drum and Bugle 2.

FRANCIS R. WALSH
"Frank"
137 Centre St., Roxbury
School: Timilty
Ambition: To enter business
College: University of Massachusetts
Hobbies: Sports
Room Councillor 4.

ROBERT M. WALSH
"Fingers"
51 Florida St., Dorchester
School: St. Francis de Sales
Ambition: To be a translator of hieroglyphics
College: Wentworth Institute
Lawrence Prize 1; Fidelity Prize 1; Glee Club 4; Room Athletic Councillor 1; Baseball 1; Track 1.

WILLIAM C. WELCH
"Bill"
13 Fernald Terr., Dorchester
School: St. Peter's
Ambition: To become a business man
College: Boston University
Hobbies: Dancing
Honors W2; Patrol 3; Office Aide 1, 2, 3, 4; Switchboard 1, 2, 3, 4; Library Corps 2; Football 3; Track 1, 2, 3, 4.

FRANK N. WENTWORTH
35 Johnson Rd., Arlington
School: Public Latin
Ambition: To be a certified public accountant
College: Boston College
Hobbies: Sports
Switchboard 1; Room Athletic Councillor 1, 2, 3.

PAUL J. WENTWORTH
35 Johnson Rd., Arlington
School: Public Latin
Ambition: To be an engineer
College: Tufts
Hobbies: Sports
Honor Roll 1, 2; French Club 2; Patrol 4; Captain; Golf 1.

JOHN J. WHELAN
"Way"
36 Pearl St., Dorchester
School: William E. Russell
Ambition: To be a commerical artist
College: Vesper George Art School
Hobbies: Billiards, bowling, sports
Honors D1, D2; Yearbook Staff 3, 4; Patrol 1, 2, 3, 4; Drum and Fife 1, 2.

HERBERT A. WHITE
"Herb"
155 Almont St., Mattapan
School: Frank V. Thompson
Ambition: To be a singer
College: Northeastern
Hobbies: Music, records, voice
French Club 2; Band 2, 3, 4.

NEIL S. WHITE
"Neil"
65 Lucerne St., Dorchester
School: F. V. Thompson
Ambition: To be a pharmacist
College: Massachusetts College of Pharmacy
Hobbies: Chemistry, sports
Chess Club 2.

VERNON E. WHITE
"Whity"
29 Varick Rd., West Roxbury
School: Robert G. Shaw
Ambition: To join the U. S. Navy
Track 2.

ARTHUR H. W. WILLIAMS
"Artie"
116 Bower St., Roxbury
School: Lewis
Ambition: To be a doctor
College: Tufts
Hobbies: Sports
Honor Roll 2; French Club 4; Patrol 4; Drum and Bugle 2, 3, 4; Captain; Basketball 4; Track 3.

JOHN A. WILLIAMS
"Moe"
68 Richfield St., Dorchester
School: St. Peter's
Ambition: To be a cowboy
College: Northeastern
2nd. Lieutenant; Football 1; Track 1.

RONALD J. WOJTASINSKI
692 Massachusetts Ave., Boston
School: Cathedral
College: Massachusetts Maritime Academy
Honor Roll 3; 1st. Lieutenant.

HAROLD H. WOLF
"Hal"
1292 Commonwealth Ave., Allston
School: W. H. Taft
Ambition: To be a famous pharmacist
College: Massachusetts College of pharmacy
Hobbies: Music, sports
Honors C4; Patrol 4; Switchboard 3, 4; Health Room Corps 2; Band 2, 3, 4; Orchestra 2; 2nd Lieutenant Boston Public School Symphony Band 2, 3; Boston Public School Symphony Orchestra 3, 4.

FON M. WONG
21 Harrison Ave., Boston
School: In China
Ambition: To be an electrical engineer
College: M. I. T.
Honor Roll 1, 2, 4; Fidelity Prize 3.

RICHARD H. WONG
"Dick"
15 Nassau St., Boston
School: Abraham Lincoln
Hobbies; Baseball
Orchestra 3; Drum and Bugle 2, 3; Baseball 1.

BERNIE T. WOODROW
"Woody"
20 Donald Rd., Dorchester
School; Public Latin
College: Boston University
Honors H1, F1, F2; Honor Roll 2; Yearbook 4; Patrol 4; Drum and Bugle 2, 3, 4; Tennis 2, 3, 4.

JAMES R. WRENN
"The Owl"
2085 Washington St., Roxbury
School; Timilty
College: University of Massachusetts
Hobbies: Boating, fishing stamp collecting
Tennis 3, 4.

FRANCIS J. WRIGHT
"Frank"
12 Bynner St., Jamaica Plan
School: Blessed Sacrament
Ambition: To be a trainer of horses
College: Boston College
Hobbies: Sports
Room Athletic Councillor 1.

JOHN D. WRIGHT
"Jacky"
17 Cunningham St., Dorchester
School: Patrick T. Campbell
Ambition: To be a business man
College: University of Massachusetts
Hobbies: Sports
Track 2, 3, 4.

ROBERT K. YEE
"Professor Yee"
21 Albany St., Boston
School: Abraham Lincoln
Ambition: To be a certified public accountant
College: Boston University
Hobbies: Coin collecting, pet cats
Honors B1; Patrol 2; Drum and Bugle 1, 2, 3, 4; 1st. Lieutenant.

WARREN C. YEE
158 Warren St., Roxbury
School: Lewis
Ambition: To be a success
College: Tufts
Hobbies: Fishing
Honor Roll 2; French Club 2, 3, 4; Discussion Club 4; Chairman, Alumni Committee 4; Track 2.

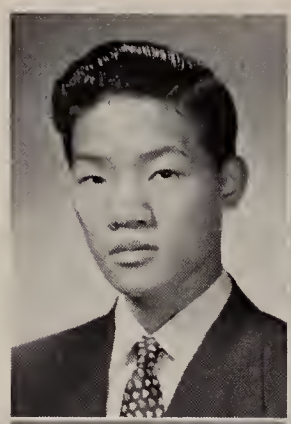

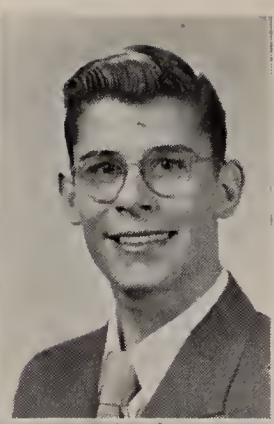

CARL E. ZINNELL
"Zinny"
4 Jenner St., Charlestown
School: Ball High, Galveston, Texas
Ambition: To make the best of my ability
Hobbies: Cars, baseball
Patrol 4; Drum and Bugle 1, 2, 3.

FRANKLIN A. ZARBA
"Zarba"
83 Orleans St., East Boston
School: St. Francis Seminary
Ambition; To play trombone in Boston Symphony Orchestra
Hobbies: Records, music
Band 3, 4; Orchestra 3.

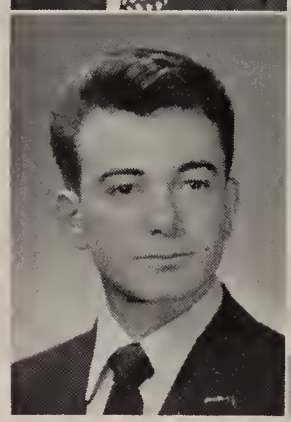

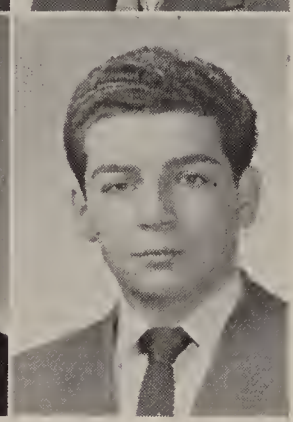

ANGELO J. ZUCCO
"Ang"
99 Barnes Ave., East Boston
Ambition: To be a doctor
College: Boston University
Hobbies: Dancing, athletics
Honors L1; Honor Roll 1, 2; Patrol 4; Prom Committee 4; Alternate, Good Government Day Representative; 3; Captain; Baseball 3, 4.

GERALD Y. CHIN
12 Hudson St., Boston
School: Abraham Lincoln
Ambition: To be a physicist
College: Harvard
Hobbies: Chess, classical music
Honors E4, H4, F3, M4, P3; Honor Roll 4; Fidelity Prize 3; Discussion Club 4; French Club 4; Massachusetts Hearst History Prize 4.

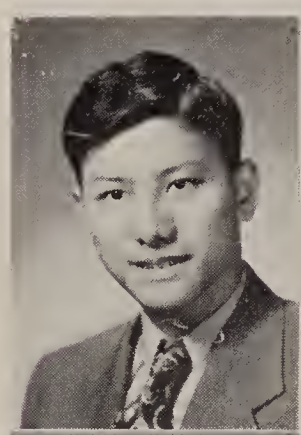

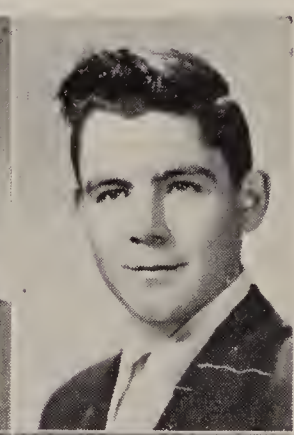

JOSEPH D. LANGILLE
"Tubby"
32 Arbroth St., Dorchester
School: St. Ann's, Neponset
Ambition: To be a certified public accountant
Hobbies: Sports

THOMAS J. CONDON
"Tom"
130 Bird St., Dorchester
School: Public Latin
Ambition: To be a diplomat
College: Boston College
Hobbies: Piano, music
Patrol 1; Library Corps 2; Room Athletic Councillor 1; Basketball 2, 3; Football 1; Track 1.

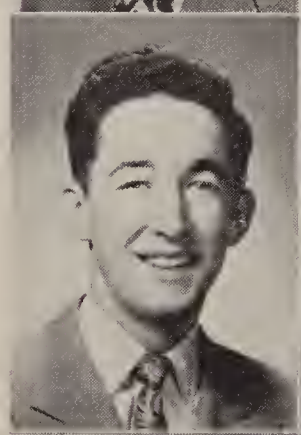

ROBERT F. McCORMICK
"Mac"
2 Wallace St., Charlestown
School: Boston Trade
Ambition: To work for the M. T. A.
College: St. Lawrence
Hobbies: Swimming, hockey
Patrol 4; Room Athletic Councillor 2, 3; Hockey 1, 2; Captain 3, 4.

MILTON L. DAVIS
7 Spring Terrace, Roxbury
School: Lewis

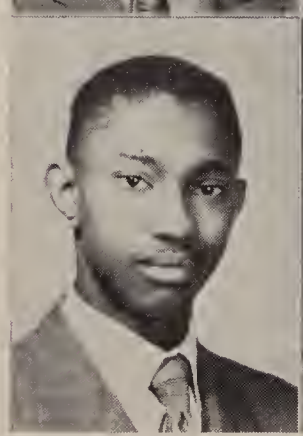

CHARLES P. NADER
"Charlie"
40 Mt. Pleasant Ave., Roxbury
School: B. C. High
Ambition: To be a mechanical engineer
College: Northeastern
Hobbies: Photography, dancing

"Not Seen Through the Camera's Eye"

ROBERT J. ADDUCI
"Bob"
64 Norton St., Dorchester
School: B. C. High
Lawrence Prize R2; Patrol 3, 4; Office Aide 4; Room Councillor 2.

WILBUR S. BEST
"Ray"
5 Paul St., Boston
School: Abraham Lincoln
Ambition: To be a musician
Office Aide 3; Switchboard 3; Orchestra 2.

JOHN D. BIAGI
7 Anderson St., Boston
School: Barnstable H. S., Hyannis

RONALD V. BOUTTE
64 Chandler St., Boston
School: Rice
Ambition: To be an artist
College: Museum of Fine Arts School, Boston
Hobbies: Art, music
French Club 2; Orchestra 1; Drum and Bugle 4.

RONALD C. BRYANT
38 Symphony Rd., Boston
School: Prince
Ambition: To be a musician
Band 3, 4.

RAYMOND BUONTEMPO
Ray"
17 Grady Ct., East Boston
School: Donald McKay
Honor Roll 3; Office Aide 3.

JOHN P. BURNS
101 Bernard St., Dorchester
School: St. Catherine's
Ambition: To be a millionaire
Lawrence Prize Q1.

WILLIAM J. CARRIER
"Billy"
18 Ball St., Roxbury
School: Sherwin
Ambition: To be a business man
Hobbies: Sports
Drum and Bugle 3.

ROBERT CARTER
"Bob"
10 Autumn St., Boston
School: R. G. Shaw
Ambition: To be in Government Service
College: University of Massachusetts
Room Athletic Councillor 2.

DONALD L. CASH
"Don"
9 Melrose St., Boston
School: N. Quincy High
Ambition: To own my own riding school
Hobbies: Collecting autographs
1st. Lieutenant.

JOHN C. J. CASSERLY
"Skip"
39 St. Germain St., Boston
School: Public Latin
Ambition: To be a journalist
College: Northeastern
Hobbies: Sports, music
Honors S3.

SAUL COHEN
97 Lucerne St., Dorchester
School: Frank V. Thompson
Ambition: To be an X-ray technician
Hobbies: Music, woodworking
Patrol 2; Band 2, 4.

JOHN F. COOLEY
41 Milford St., Boston
School: Catheral High
U. S. Navy.

FRANCIS A. CORCELL
"Hooks"
102 Belvidere St., Boston
School: Public Latin
Ambition: To make $1.000, 000.01
College: Boston College
Hobbies: Sports, music
Honors E2; Honor Roll 2; Basketball 2.

THOMAS J. COYNE
"Tom"
51 Old Harbor St., So. Boston
School: St. Augustines'
Ambition: To get rich
Hobbies: Carpentry

DANIEL J. CROWLEY
336 Beacon St., Boston
School: Technical High

ADRIEN E. DAVIS
"Dave"
16 Wellington St., Boston
School: Technical
Ambition: To be a merchandising executive
College: Northeastern
Hobbies: Bowling, dancing, swimming
Band 1; Drum and Bugle 2; Chess Club.

PETER J. DeANGELO
123 Brighton St., Boston
School: William Blackstone
Ambition: To enter business
College: Harvard
Hobbies: Basketball, baseball

PELLEGRINO M. DeSTASI
155 Chelsea St., E. Boston

FRANK T. DONOVAN
"Frank"
29 Webber St., Roxbury
School: St. Rita's
Ambition: To enter U. S. Navy
Hobbies: Baseball, football

LOUIS R. DUMONT
"Butchie"
66 Waltham St., Boston
School: Rice
Ambition: To bowl over a hundred
College: Northeastern
Hobbies: Bowling

CURTIS F. ELIE
"Curt"
102 Queensberry St., Boston
School: W. H. Taft
Ambition: To be a photographer
Hobbies: Photography
Band 2, 3, 4.

JAMES F. ETTRIDGE
"Jimmy"
25 Gavin Way, So. Boston
School: St. Mary's
Ambition: To be a dental technician
Hobbies: Guitar
Honor Roll 3; Office Aide 4; 2nd. Lieutenant; Track 1, 2, 3.

EDWARD J. FINOCCHIARO
49 Mountfort St., Boston
School: Dwight

WILLIAM F. FLEMING
"Bill"
61 Corona St., Dorchester
School: Grover Cleveland
Ambition: To be a certified public accountant

JOHN P. GALLAGHER
"Jack"
7 Adelaide St., Jamaica Plain
School: St. Thomas Aquinas
Ambition: To be a lawyer
College: Northeastern
Hobbies: Hunting, fishing

SAMUEL J. GATEMAN
"Sammy"
118 Hutchings St., Roxbury
School: Theodore Roosevelt
Ambition: To be a commerical artist
Hobbies: Sports
Baseball Manager 3.

DAVID S. GLOSS
28 Gerald Rd., Brighton
School: Public Latin

HOWARD G. HARTWELL
"Howie"
18 S. Munroe Terr., Dorchester
School: Public Latin
Ambition: To be a social worker
College: Boston University
Hobbies: Photography, boating
Honors L2; Lawrence Prize L2; Health Room Corps 3.

JAMES G. HENNESSEY
"Jim"
158 N. Beacon St., Brighton
School: William H. Taft
Ambition: To be an artist
College: Museum of Fine Arts School, Boston
Hobbies: Art
Honors S1; Track 2.

PAUL T. HURLEY
"Paul"
31 Manning St., Roslindale
School: St. Joseph's, Roxbury
Ambition: To have my own business
College: Boston University
Hobbies: Sports
Band 3.

CHESTER ISAACS
"Chet"
54 Angell St., Dorchester
School: Solomon Lewenberg
Ambition: To be an engraver
Hobbies: Sports
Baseball 1.

THOMAS F. KEADY
"Ringo"
11 Madeline St., Brighton
School: Thomas A. Edison
Ambition: To be an athletic coach
College: Boston University
Baseball 2; Basketball 2; Football 2.

PAUL F. KELLY
87 Belnel Rd., Hyde Park
School: B. C. High
U. S. Marines

MICHAEL H. LAHAGE
"Rudy"
681 Tremont St., Boston
School: Rice
Ambition: To be a business man
Patrol; Office Aide.

EUGENE T. LASSITER
"Lass"
967 Tremont St., Boston
School: Dwight
Ambition: To be a business man

RICHARD P. LEEPING
273 Minot St., Dorchester
School: Woodrow Wilson
U. S. Marines

MELVIN I. LEVENSOHN
"Mel"
19 Balsam St., Dorchester
School: Frank V. Thompson
College: Northeastern
Hobbies: Checkers, chess
Honor Roll 3; Office Aide 4.

MYRON LEVINE
"Mikey"
21 Frontenac St., Dorchester
School: F. V. Thompson
Ambition: To make a million
College: Northeastern
Hobbies: Baseball

JOHN T. LYNCH
"Jack"
56 Shepton St., Dorchester
School: St. Gregory's
Ambition: To have unlimited success
College: Boston University
Hobbies: Sailing, swimming, music
Honor Roll 4.

DAVID V. McCARTHY
"Mac"
271 Dartmouth St., Boston
School: Roslindale High
Ambition: To enter business

JAMES D. McCARTHY
15 Allen St., Boston
School: Public Latin

JASON S. MARGET
77 Ballou Ave., Dorchester
School: Revere High
Ambition: To be chemical engineer
College: Northeastern
Honor Roll 4.

RICHARD H. MARKS
"Dick"
214 Commonwealth Ave., Boston
School: Somerville High
Ambition: To enter business
Hobbies: Drawing

LEONARD T. MARTIN
48 Robinwood Ave., Jamaica Plain
School: Mission High
U. S. Air Force

EUGENE L. MURRAY
"Gene"
8 Capen St., Dorchester
School: B. C. High
Ambition: To be an electronic engineer
College: Wentworth Institute
Hobbies: Saving money
Honors K5; Honor Roll 4.

JOSEPH W. PALOMBO
51 Rockvale Circle, Jamaica Plain
School: Theodore Roosevelt
Honors F1, F2; Honor Roll 2; Health Room Corps 2.

HARLAND E. PARSONS
"Buz"
49 Grampian Way, Dorchester
School: St. William's

ROBERT F. PETRUS
"Bob"
21 Bowdoin Ave., Dorchester
School: Mather

ROGER B. PETITPAS
"Rocky"
22 Hubbardston Rd., Dorchester
School: St. Rita's
Ambition: To be a merchandiser
Hobbies: Baseball, football, hockey

ANTHONY F. PEZZULO
"Tony"
16 Fernald Terr., Dorchester
School: Hugh O'Brien
Ambition: To own a gas station
Hobbies: Bowling, fishing
Switchboard 1, 2; Captain, Baseball 2; Football 2, 3; Track 1, 2.

WILLIAM J. PRIOR
"Lou"
3981 Washington St., Roslindale
School: Francis Parkman
Hobbies: Sports
Drum and Bugle 4.

DANIEL M. PUOPOLO
70 Allen St., Boston
School: William Blackstone

GEORGE P. REARDON
17 Romsey St., Dorchester
School: Mather
Ambition: To see the world
Hobbies: Sports
Baseball 3, 4; Track 4.

ANTHONY R. RELLO
"Jimmy"
20 Copeland St., Roxbury
School: Lewis
Ambition: To make a million
Honors B1, B2, B3; Honor Roll 1.

ARTHUR J. RICHARDS
"Dick"
68 Grampian Way, Dorchester
School: St. William's
Ambition: To be a social worker
College: Springfield
Hobbies: Athletic
Drum and Bugle 3; Baseball 1, 4.

DONALD G. ROSS
"Prince"
19 Dix St., Dorchester
School: Woodrow Wilson
Ambition: To be a mechanic
Hobbies: Cars

ALPHIEUS ROXAS
28 Greenwich Park, Boston
School: Dwight

GREGORY M. SARKISIAN
"Sarkey"
53 Heath St., Jamaica Plain
School: James P. Timility
Ambition: To become a pilot
College: Harvard
Hobbies: Stamp collecting, football
Room Councillor 3.

WILLIAM D. TATUM
569 Massachusetts Ave., Boston
School: Lewis
Ambition: To be a stenographer
College: Boston University
Hobbies: Basketball, track, and more track
Honor Roll 4; Track 1, 2, 3, 4.

RICHARD W. THOMPSON
34 Trotter Court, Roxbury
School: J. P. Timilty
U. S. Air Force

WILLIAM D. THORNE
"Bill"
17 Appleton St., Boston
School: Tampa, Fla.
Ambition: To be an accountant
Hobbies: Sports
Baseball 2; Basketball 2.

ARTHUR E. TOBIS
"Toby"
624 Norfolk St., Mattapan
School: Solomon Lewenberg
College: Boston University
Hobbies: Stamps
Track 2.

JAMES C. TOOKES
"Jim"
6 Rutland Square, Boston
School: Booker T. Washington, Norfolk, Virginia
Ambition: To be an aviator
College: University of Chicago
Hobbies: Sports, photography;
Patrol 3.

FRANKLIN L. TOWBER
"Frankie"
12 Castlegate Rd., Roxbury
School: Monticello High
Ambition: To be a lawyer
College: University of Miami
Hobbies: Records, basketball

JOEL B. WIDERSHIEN
"Joe"
243 Harvard St., Dorchester
School: Solomon Lewenberg
Ambition: To enter the business world
Hobbies: Bowling, softball

KENNETH R. WISENTANER
"Ken"
13 Linwood Sq., Roxbury
School: Holy Trinity
Ambition: To be an F. B. I. agent
College: Boston College
Hobbies: Sports
Room Councillor 1, 2, 3; Baseball 1, 2, 3, 4; Football 1, 2; Track 1, 2.

Cruising the Corridors

What ho! Here we go, down an "up" stairway embarking on this our last cruise through the checkered corridors of the home of the Blue and Blue . . . GERALD HILL and "RED" TEDESCO certainly gave the class prestige as members of the Executive Committee. Next fall they will find out what their duties were supposed to have been . . . If you see a crowd collecting, it's nothing to be alarmed about; most likely it's JACK KOFFMAN displaying his "E" . . . From the looks of some seniors' report cards, many of us received our letters too . . . Nomination for official title of "mad chemist": ARNOLD CHINETTI — with JACK CHESTER as his understudy . . . Big AL BERMAN is still running around the building looking for telephone operators or reasonable facsimiles . . . LENY PIKE says that he never saw a vitamin, but he'd rather C than B1 . . . "MIKE" GARBER claims that exam questions never bother him. We bet that the answers do though . . . When asked why summer days are longer, ERNIE HARRISON answered that he thought that the heat must expand them . . . FORCUCCI and GIAMPA both missed the streetcar the other day. They stepped on the same piece of chewing gum and it held them back . . . LARRY HAGERTY claims he is getting rich from "overdues" in the school library . . . DAVE GLOSS has decided to stop using the exclamation point. He says he isn't surprised at anything these days . . . It seems as though East Boston is running the E. H. S. senior class with such names as RODRIGUEZ, SAN MARCO, DI SALVO, TEDESCO, MEGNA, FERRANTE, COVIELLO, MEOLI, COLARUSSO, MURANO, MANGONE, D'ITALIA, LA CONTE, LO PILATO (Spaghetti Special) always appearing in Committees, Drill, Staffs, Sports, Senior Room Councillors, etc. . . . We understand LONG, BEAN, COUGHLIN and Co. are jovial over their P2 successes (second year Pool) . . . STEVE RUGGIERO says we all owe a great debt to our teachers, but he won't elaborate on how we should pay it. . . . BURT GROSSMAN, we remember, found excellent sleeping quarters in the chemistry lecture room . . . Didn't we all? . . . CORCELLI: "The five secrets of happiness: Money, Money, Money, Money, Money . . . Due to MARK GOLDBERG'S body-building sandwiches, SHELDON LEPPO is gradually growing . . . Quoting JOE DI SALVO on the Boston College exam, "We said a prayer at the beginning, and I said a prayer at the end" (He passed it) . . . NEAL CARMEN is modeling for one of those vitamin advertisements. You've seen it, the one with the pictures, "Before" and "After". Well, CARMEN is the one in the middle. (Joe to Neal — We're even now) . .) Inside information states that SINMAN, STEWART, AKELL, AVERGUN and SNIDMAN are rooming out at their famous Harvard Street resort in Mattapan, claiming that rooms are cheaper — See what three years up at English does to you . . . The only fault STEVE McCABE has to find with the school catalogue is that there are no girls listed. He always thinks of the practical end of things . . . CONNELL says he goes fishing just for the halibut . . . DAN CROWLEY is still being room tardy, much to the disgust of his home room teacher . . . FRANK SANTANIELLO explained to a stranger that we receive prophecies because we are interested in fortune telling. But that ain't the way I heard it . . . SAIA is worried because he smashed a clock, and thinks he will be arrested for killing time . . . GIL ATAMIAN rushed to aid with the claim that it was in self-defense because the clock struck first . . . Our good friend (?) SCOTTY BURNS says he wants his name in "Cruising- - - " . . . Well, look here BURNS, who do you think you are, wanting BURNS spread all over the pages of our fair magazine? Just for that we'll not mention BURNS at all, and that goes for thou also, CHIAIESE . . . A bit of praise to our Senior Class President JOE JEPSEN . . . Credit is given to FRANK CIAMPA and DICK McCARTHY for their duty as members of Mr. Falvey's Marine's . . . Looking at our latest greensheet we find that ELLIS, TATUM, KING, CAMPOT, and THOMAS are entered in the feature race at Won-

derland . . . In the complaint department — BILLY ANGELOPOULOS (try spelling it) complains that the water faucets in the cafeteria are all either too hot or too cold. He wants one that will be just medium . . . New Year's resolution: AL FIORE has made a vow never to copy a homelesson (at least in school) . . . On the other hand JOE GALLISON is planning to raise his rate for circulating homelessons . . . Sign on a theatre: "They Died With Their Boots On" and selected shorts . . . ANGELO ZUCCO, when asked by his mother why he came home from school so late, replied "I overslept" . . . FRED SHEA claims that physics is easy when you are taking chemistry . . . JOE MAROTTA says it is a custom to wear neckties, but in English the custom is not to wear them unless you're on patrol . . . Rumor has it that STAN COOPER is seen very often with a very charming young lady . . . Is it true that SEARLE and CUSKEY are going barnstorming with Gene Krupa? . . . STAN FREEDMAN is still talking about his recent conquest out Malden way . . . WHELAN: "I don't know who I am. I was left on a doorstep! CONCANNON: "Maybe you're a bottle of milk" . . . The Seniors ware happy when they got their parole papers on May 9 . . . GRAUDIN has planned the most original way of cutting drill. He will march his whole company out of the building . . . SARKISIAN paid us to mention his name . . . JOE DI SALVO and NEAL CARMEN were supposed to turn in a humorous column for the Yearbook. Instead they turned in this . . . We and the rest of the graduating class wish to thank Editor-in-chief PAUL CAREY and MR. HEINS for their tireless efforts on behalf of the Yearbook and we wish to congratulate them for the really swell items which have thereby resulted . . . With this item we bid farewell to English High . . . Before finishing, we on the Yearbook Staff want to wish all of our classmates in the ENGLISH HIGH SCHOOL, CLASS OF '52, Health, Wealth, Happiness, and Success from now till evermore . . .

As I saw it...

José Rodriguez '52

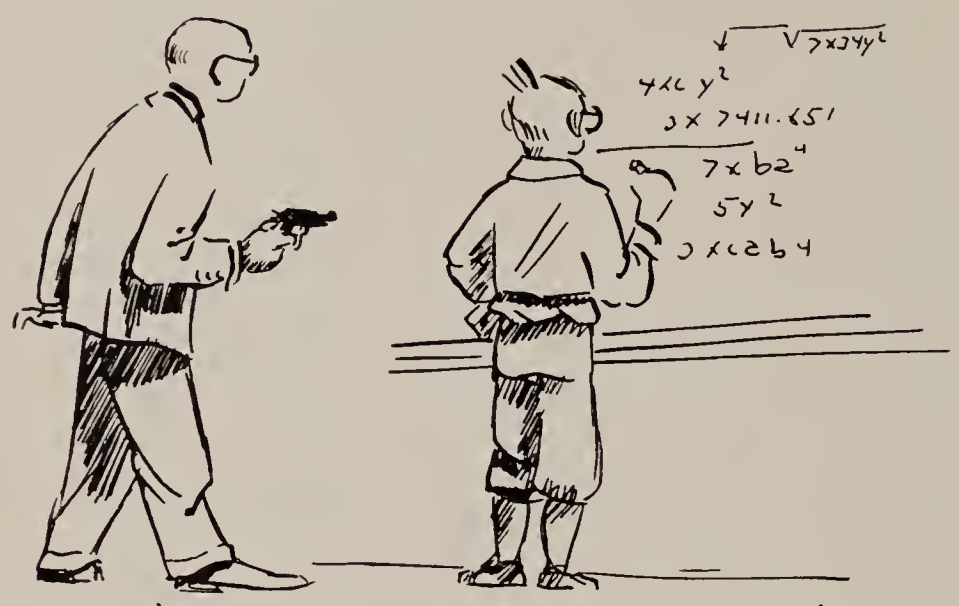

Mr. Keelon: You Know too much!

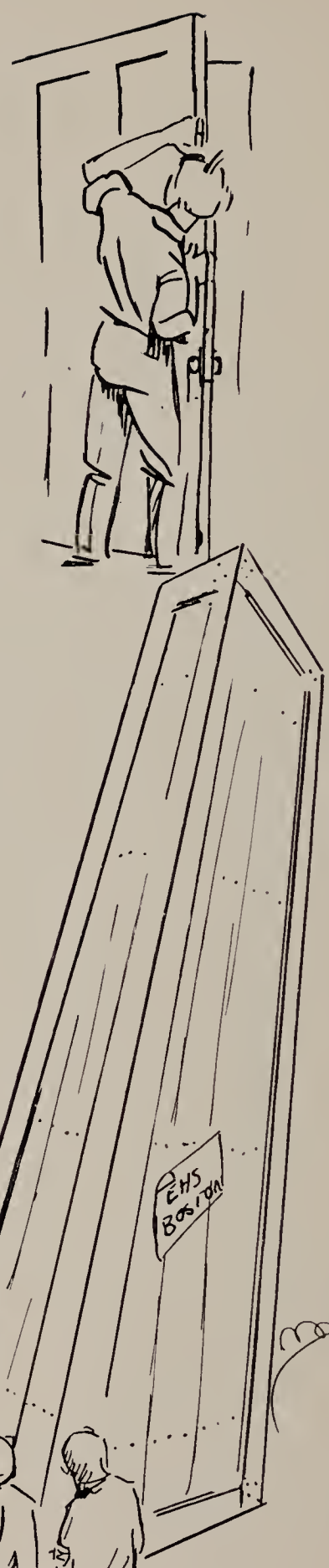

Another statue Mr. Donnell?

Mr. Lundin sir, don't'cha' think your carrying this navigation stuff too far?

Class Will

We, the class of '52, in the act of bursting our educational shackles (having been adjudged of unsound minds and bodies) hereby declare this document to be our last will and testament and do bequeath the following:

to Mr. Downey, our grateful thanks, but we still don't know how he does it year after year;
to "Doc" Frazier, a classful of John D. Rockefellers, an overcoat so that he will no longer have to solicit funds for one, and a million thanks for everything;
to Mr. C. Keelon, best wishes for the success of his Frazier-Keelon fund;
to the Physics Department, two or three new labs and a collection of shiny coins dipped in mercury;
to Coach "Bill" Stewart a guide on how to play volleyball and best wishes for success with teams to come;
to Messrs. Repetto and Traniello, subscriptions to Armstrong's little green sheet and sweepstakes tickets;
to Mr. Adams, a class of **gentlemen** or in other words, a class that will heed his tall tales and threats;
to Mr. Halloran, a new suitcoat so that he might retire the one he has been wearing for the past two decades;
to Mr. Bornstein, a complete supply of new books and our hopes he will be able to get rid of the decrepid old ones we have had to use;
to Mr. Peacock, a few more ruggies for our great chess team;
to Mr. Bob Evans, an audience with the Pope and our sincere hopes for a Republican President in 1952 (OUCH!!);
to Mr. Clark, a ticket for the slow boat to China with a good supply of film and a camera;
to Mr. Heins, an unabridged dictionary, a dozen or so William A. Whites for journalists, and a few photographers for success with the Year Books and Records in years to come;
to Messrs. C. Murphy and M. Falvey, a motor scooter and a device that will detect cigarette smoke;
to Messrs. Kopins and Fishman, a supply of unbreakable plates and bottles;
to Mr. Duffy, Bob Mellen and Walt Lincoln, their plans for an English High swimming team;
to Mr. Ronan, some way to convince "the powers that be" that Bill King is not really 19 years old;
to Mr. Wilson, a toupee to match the color of his car;
to Mr. "Chick" Evans, a supply of hair pins and a bottle of Wildroot cream hair oil;
to Mr. F. O. Gifford, Jack DeLuca . . . nuf ced;
to Mr. Phelps, a nice clean pair of white gloves;
to Mr. Ward, another season on the Harvard baseball teams;
to Mr. Simmons, a new golf bag and a year's supply of golf balls;
to Mr. Lundin, a class full af "mamas" so that his pupils will no longer have to "Tell mama that . . . !"
to Mr. Hennessey, the school's telephone bill and a great year for young George at B. C. High;
to the janitors — barrels, barrels, and more barrels of . . . rubbish;
to our posterity — our carved up desks, battered lockers, and anything else they can use;
to our Class Officers, their consciences;
to the Three Musketeers: Conway, Coffey, and Atamian, our best wishes for the success of their tennis and chess teams;
to the clan of McCabe, Long, Bean, and Sullivan, a course of instruction at Arthur Murray's;
to the entire faculty, Carey and Gloss (that'll show them).

In witness thereof

Signed: PAUL F. DEADY

PURDY

A Little Better

A little better skill in posing, a little better likeness and Boston's foremost imprint—and you have a much better photograph, much more satisfaction and far wider approval of results. Then we add beautiful covers and scrupulous care in details of packing and mark it — we deliver on time. No detail escapes our interested care.

367 BOYLSTON STREET

ENGLISH HIGH SCHOOL

Official Photographer

Class of 1952

NORTHEASTERN UNIVERSITY

MEN AND WOMEN ADMITTED TO ALL COURSES

*College of Liberal Arts
*College of Engineering
*College of Business Administration
School of Law (Day and Evening)
School of Business (Evenings)
College of Liberal Arts (Evenings)

ALL CURRICULA OFFER BROAD TRAINING FOR LIVING AND EARNING A LIVELIHOOD

Registration

Early in September — Early application is necessary

***CO-OPERATIVE PLAN SCHOLARSHIPS SELF-HELP OPPORTUNITIES**

FOR CATALOG — MAIL THIS COUPON AT ONCE

NORTHEASTERN UNIVERSITY
Director of Admissions
Boston 15, *Massachusetts*

Please send me a catalog of the

- ☐ College of Liberal Arts
- ☐ College of Engineering
- ☐ College of Business Administration
- ☐ School of Law
- ☐ Evening School of Business
- ☐ Evening—College of Liberal Arts
- ☐ Day Pre-Medical Program
- ☐ Day Pre-Dental Program
- ☐ Day Pre-Legal Program
- ☐ Evening Pre-Legal Program

Name _____

Address _____
51H-62 (Street) (City or Town) (P. O. Numerals) (State)

Delaney Press

SCHOOL AND COLLEGE

PUBLICATIONS

MELROSE, MASSACHUSETTS

Compliments of

READ & WHITE

Bickford B. White Fred H. White

Ladies' - DRESS CLOTHES - Men's

111 SUMMER ST., BOSTON, MASS.

LIberty 2-7930

FEINGOLD'S AT GROVE HALL

OUR ONLY STORE

owned and managed by JOE PESSIN

MEN'S AND BOY'S
"ALL OCCASION"

FINE FORMAL WEAR
and Accessories For Hire

438 BLUE HILL AVE. — GROVE HALL

Open Evenings To 8 P.M. — Fridays to 6 P.M.

HI 5-0436

Tel. PA 7-4300

Scholastic Jewelers

INCORPORATED

BOSTON'S LARGEST
MANUFACTURING JEWELERS

OFFICIAL JEWELERS
FOR E. H. S.
CLASS OF 1952

5174 WASHINGTON STREET BOSTON, MASS.

This Book Belongs To:
Helen Stewart
975 Centre St.,
Jamaica Plain-Mass.
02130
524-2332